

# The Impact of Ore Export Ban and Macroeconomics Variables on Stock Returns of Nickel Mining Companies

*by Melinda Malau*

---

**Submission date:** 11-Jan-2023 02:32PM (UTC+0700)

**Submission ID:** 1991131734

**File name:** Adriansyah,\_Prof\_Roy,\_Melinda.pdf (1.19M)

**Word count:** 13629

**Character count:** 78418



**COMMUNICATION  
ECONOMICS  
ORGANIZATION**

9-11 December 2022 - Indonesia

5<sup>th</sup>

# PROCEEDINGS BOOK

ISBN: 978-605-73822-7-6

## EDITORS

Assoc. Prof. Dr. Muhammad Ali Tarar

Enock Siankwilimba, PhD. Cand.

[www.ceocongress.org](http://www.ceocongress.org)





4

**International CEO**

(Communication, Economics, Organization)

**Social Sciences Congress**

**PROCEEDINGS**

**E-BOOK**

**9-11 Dec 2022**

**CEOSSC 2022 - Indonesia**

**Editors:**

**Assoc. Prof. Dr. Muhammad Ali Tarar**  
**Enock Siankwilimba, PhD. Cand.**

**Published by: NCM Publishing House**

**Publishing Date: 30.12.2022**

**ISBN: 978-605-73822-7-6**

# International CEO (Communication, Economics, Organization) Social Sciences Congress

## Presentation

We are delighted to introduce Sekolah Tinggi Manajemen IPMI (IPMI - International Business School), Mohanlal Sukhadia University, Samarkand Branch of Tashkent University of Economics, International Vision University, Alfred Nobel University, International Gorazde University, Nişantaşı University, University of Prizren, Cyprus West University, Insec, NCM Publishing, CEO Tekmer, Universitas Bhayangkara, Knowledge Laboratory, Universitas Ghara Karya and Ostim Technical University served as the vehicle of dissemination for a showpiece of articles at the International CEO (Communication, Economics, Organization) Social Sciences Congress (CEO SSC 2022, Indonesia, Jakarta) that was held online on Dec 9-11, 2022. CEO Congress aims to provide a platform for discussing the issues, challenges, opportunities and findings of Communication, Economics, Organization and Social Science research. The organizing committee with feedback from the division chairs and the members of the scientific committee foresaw an opportunity and research gap in the conference theme, that pitches for pressing issues in the business world.

Presentations are in Turkish & English & Indonesian. With the participation and contributions of academics from 34 countries: Argentina, Azerbaijan, Belarus, Bosnia and Herzegovina, Indonesia, Ethiopia, Philippines, Ghana, South Korea, Georgia, India, Iraq, United Kingdom, Spain, Italy, Japan, Cameroon, Canada, Kyrgyzstan, Kosovo, North Cyprus, Cuba, Malaysia, Uzbekistan, Pakistan, Poland, Portugal, Romania, Tanzania, Turkey, Ukraine, USA, New Zealand. It is a great privilege for us to present the Abstract Book of CEO SSC 2022 to the authors and delegates of the conference.

Several manuscripts from prestigious institutions could not be accepted due to the reviewing outcomes and our capacity constraints. Participation from 157 different institutions or universities. The 3 days long conference gathered close to 445 national and international attendees to enliven a constellation of contributions. 199 papers of the 273 papers approved to present at the congress are outside of Turkey. 73% of the papers presented at the congress are from outside Türkiye. 5 awards were issued to distinguished papers, and a total of 273 oral presentations.

On the day of completion of this journey, we are delighted with a high level of satisfaction and aspiration. It is important to offer our sincere thanks and gratitude to a range of organizations and individuals, without whom this year's conference would not take place. This conference would have not materialized without the efforts of the contributing authors for sharing the fruit of their research and the reviewers for scrutinizing, despite their busy schedules. We also thank our members and colleagues who accepted the duty to participate in the Scientific Committee and for their valuable help in the screening, selecting, and recommending best contributions.

All presentations made during the congress were published on the social media accounts of the CEO Congress.



# **Uluslararası CEO (İletişim, Ekonomi, Organizasyon) Sosyal Bilimler Kongresi**

## **Sunuş**

9-11 Aralık 2022 tarihlerinde "5. Uluslararası CEO İletişim, Ekonomi ve Organizasyon Sosyal Bilimler Kongresi" IPMI Uluslararası İşletme Okulu ev sahipliğinde Endonezya'nın başkenti Cakarta'da, Mohanlal Sukhadia University, Samarkand Branch of Tashkent University of Economics, International Vision University, Alfred Nobel University, International Gorazde University, Nişantaşı Üniversitesi, University of Prizren, Cyprus West University, Insec, NCM Publishing, CEO Tekmer, Universitas Bhayangkara, Knowledge Laboratory, Universitas Ghara Karya ve Ostim Teknik Üniversitesi iş birliği ile **online ve fiziki katılımlar** ile gerçekleşmiştir.

Kongremizde *ABD, Arjantin, Azerbaycan, Belarus, Bosna Hersek, Endonezya, Etiyopya, Filipinler, Gana, Güney Kore, Gürcistan, Hindistan, Irak, İngiltere, İspanya, İtalya, Japonya, Kamerun, Kanada, Kırgızistan, Kosova, Kuzey Kıbrıs, Küba, Malezya, Özbekistan, Pakistan, Polonya, Portekiz, Romanya, Tanzanya, Türkiye, Ukrayna, Yeni Zelanda, Zambiya* gibi **34 ülkeden ve 155 kurum/üniversiteden 445 akademisyen** tarafından hazırlanan **273 bildiri** sunulmuştur.

Kongremize **343** bildiri özeti gönderilmiş, editör ve hakem süreçlerinden sonra bunlardan 303 tanesi sözlü sunuma kabul edilmiş, ancak **50 oturumda 273 bildirinin sunumu** gerçekleşmiştir. Sunulan bildiriler, **978-605-73822-7-6** ISBN'li bu e kitapta yayımlanmaktadır.

Kongrede sunulan 273 bildirinin 199'u yurt dışındandır. Yayımlanan **bildirilerin %73'ü Türkiye dışındandır.**

Onaylı ve yayımlanan **273 bildiriden ikisi Türkiye'den ve üçü yurt dışından olmak üzere beşine en iyi bildiri ödülü** duyurulmuştur.

**Önceki Uluslararası CEO Kongre'lerde olduğu gibi 5. Uluslararası CEO Kongre'de de hem bildiri özet kitabında hem de tam metin kitabında yabancı oranı %50'den fazladır.** Okumakta olduğunuz tam metin kitabında **yayımlanan tam metinlerin ise %73'ü Türkiye dışındandır** (127 yabancı, 48 Türkiye'den).

Kongre esnasında gerçekleşen tüm sunumlar kongrenin sosyal medya hesaplarında yayımlanmıştır. Tekrar yararlanmak istendiği durumlarda CEO Congress sosyal medya hesaplarından izlenebilir.

Kongrenin bilim insanlarına, kamu ve özel sektör ile STK'ların yönetiminin etkinliğine katkı bulunmasını temenni eder, bildirileriyle katkıda bulunan akademisyenler ile düzenleme kurulu, danışma kurulu, bilim ve hakem kurulundaki meslektaşlarımıza ziyadesiyle teşekkür ederiz.

### A Special Thanks To...

Below is a list of individuals who have supported **CEO Congress 2022 Indonesia** by donating some of their time. It is these people who make our work possible and have been a great help. We would like to say a special THANK YOU for all those listed below.

12

Prof. Dr. **Himmet KARADAL**, Türkiye

Assoc.Prof.Dr. **Mehmet Naci EFE**, Head of International University of Gorazde, **Bosnia & Herzegovina**

Prof. Dr. **Ir. M. Aman Wirakartakusumah**, Rector of IPMI International Business School (Sekolah Tinggi Manajemen IPMI), **Indonesia**

Prof. Dr. **Sergii KHOLOD**, Rector of Alfred Nobel University, **Ukraine**

Dr. **Ir. Enita**, M.Agr.Sc, Rector of Universitas Graha Karya Muara Bulian, **Indonesia**

Prof. Dr. **Farhod AHROROV**, Vice Rector of Samarkand Branch of Tashkent University of Economics, **Uzbekistan**

Prof. Dr. **Ahmet ERGÜLEN**, Dean of Business Faculty, Balıkesir University, **Türkiye**

Prof. Dr. **Mustafa TÜMER**, Eastern Mediterranean University, **TRNC**

Prof. Dr. **Şevki ÖZGENER**, Hacı Bektaş Veli University, **Türkiye**

Prof.Dr.**Remzi ALTUNIŞIK**, Sakarya University, **Türkiye**

Prof. Dr. **Fevzi OKUMUS**, University of Central Florida Orlando, **ABD**

**Edina BRUTUS**, Founder, International University of Gorazde, **Bosnia Herzegovina**

Prof. Dr. **Mohammed ABUBAKAR**, Antalya Science University, **Türkiye**

Prof. Dr. **Wiwiek Mardawiyah Daryanto**, MM, CMA, Congress **Indonesia** Country Coordinator

12

Prof. Dr. **Siham EL-KAFAFİ**, Director of Arrows Research Consultancy, **New Zealand**

Prof. Dr. **Hernán E. Gil FORLEO**, University of Buenos Aires, **Argentina**

**Charles Agustí I Hernández**, International Governance Consultant & SDG Manager Barcelona, **Spain**

Dr. **Dewi Puspaningtyas Faeni**, MBA, MHT, Vice Dean Faculty of Economics and Business, **Indonesia**

Prof.Dr. **Luis Miguel Cardoso**, Polytechnic Institute of Portalegre, **Portugal**

Assoc. Prof. Dr. **Azer Dilanchiev**, Congress **Georgia** Country Coordinator

Assoc. Prof. Dr. **Duygu HIDIROĞLU**, **Türkiye**

Assoc. Prof. Dr. **Tamara ISHCENKO** from Alfred Nobel University who is Congress **Ukraine** Country Coordinator

Assoc. Prof. Dr. **Muhammad Zia-ur-Rehman** from University Malaya, **Malaysia**

Asst. Prof. Dr. **Ir. Amelia Naim Indrajaya**, MBA – Head of CSMSR, IPMI International Business School, Jakarta, **Indonesia**

Dr. **Bahrullah Safi**, Vice President International Acacia University, **Arizona, USA**

Asst. Prof. Dr. **Sachin GUPTA**, Mohanlal Sukhadia University, **India**

Dr. **Rey TY** from **Thailand**

PhD. Candidate **Kerim KARADAL**, Uludağ University

**Sabire Tuğçe KARADAL**, M.Sc., Uludağ University

PhD. Candidate **İlhan ALYAY**, Uludağ University

PhD. Candidate **Mehmet Metehan ÇETİNTAŞ**, Uludağ University

Mr. **Souvik DASGUPTA**, Presidency University, Kolkata, **India**

Mr. **Luigi Pio Leonardo CAVALIERE** from **Italy**

<b>Congress Participants' Institutions</b>	
1	(Rafał Śpiewak: University of Economy in Bydgoszcz, Poland; Ernest Czernański: University of Gdańsk, Poland; Aleksandra Seroka: University of Gdańsk, <b>Poland</b> )
2	Academy of Public Administration of Azerbaijan – <b>Azerbaijan</b>
3	Adıyaman University – <b>Türkiye</b>
4	Afyon Kocatepe University, Şuhut Vocational School – <b>Türkiye</b>
5	Afyonkarahisar Health Sciences University – <b>Türkiye</b>
6	Aksaray University – <b>Türkiye</b>
7	Anadolu Ajansı – <b>Türkiye</b>
8	Anadolu University – <b>Türkiye</b>
9	Ankara University – <b>Türkiye</b>
10	Arba Minch University – <b>Ethiopia</b>
11	Arrows Research Consultancy Limited (ARCL) – <b>New Zealand</b>
12	Atılım University – <b>Türkiye</b>
13	Aydın Adnan Menderes University – <b>Türkiye</b>
14	Azərbaycan Dövlət İqtisadi Universiteti (UNEC) – <b>Azerbaijan</b>
15	Azərbaycan Turizm və Menecment Universiteti – <b>Azerbaijan</b>
16	Bahauddin Zakariya University, Multan – <b>Pakistan</b>
17	Bahria University Islamabad Campus – <b>Pakistan</b>
18	Baku State University – <b>Azerbaijan</b>
19	Bahkesir University – <b>Türkiye</b>
20	Bahkesir University, Edremit Vocational School – <b>Türkiye</b>
21	Bandung Institute of Technology – <b>Indonesia</b>
22	Bartın University – <b>Türkiye</b>
23	Batangas State University - Malvar Campus - <b>Philippines</b>
24	Batman University – <b>Türkiye</b>
25	Belarusian State University – <b>Belarus</b>
26	Bhayangkara Jakarta Raya University – <b>Indonesia</b>
27	Białystok University of Technology, <b>Poland</b>
28	Bina Nusantara University – <b>Indonesia</b>
29	BİNGÖL Üniversitesi – <b>Türkiye</b>
30	Birbhum Mahavidyalaya, Suri, West Bengal – <b>India</b>
31	Bozok University – <b>Türkiye</b>
32	Burdwan University – <b>India</b>
33	Career Point University, Kota – <b>India</b>
34	Cyprus Science University – <b>TRNC</b>
35	Çanakkale Onsekiz Mart University – <b>Türkiye</b>
36	Çukurova University – <b>Türkiye</b>
37	Delhi University - <b>India</b>
38	Deniplant-Aide Sante Medical Center – <b>Romania</b>
39	Dicle University – <b>Türkiye</b>
40	Dokuz Eylül University – <b>Türkiye</b>
41	Ege University – <b>Türkiye</b>
42	Ekoloh Tinggi Manajemen IPMI – <b>Indonesia</b>
43	Erciyes University – <b>Türkiye</b>
44	Eskişehir Osmangazi University – <b>Türkiye</b>
45	G H Raisoni School of Hospitality Management, Nagpur – <b>India</b>

46	Galatasaray University – <b>Türkiye</b>
47	Gaziantep University - <b>Türkiye</b>
48	Giresun University – <b>Türkiye</b>
49	Guru Nanak Dev University, Amritsar – <b>India</b>
50	Haliç University – <b>Türkiye</b>
51	Harran University – <b>Türkiye</b>
52	Hatay Mustafa Kemal University – <b>Türkiye</b>
53	Helena Chodkowska University of Technology and Economics, <b>Poland</b>
54	ICAES - Universidad Nacional de San Luis – <b>Argentina</b>
55	IGNOU – <b>India</b>
56	Indian Institute of Technology, Guwahati – <b>India</b>
57	Institut Bisnis dan Informatika Kosgoro 1957 – <b>Indonesia</b>
58	Institut Teknologi Bandung – <b>Indonesia</b>
59	IPMI International Business School - <b>Indonesia</b>
60	İstanbul Topkapı University - <b>Türkiye</b>
61	İzmir Bakırçay University – <b>Türkiye</b>
62	Jadavpur University - <b>India</b>
63	Jan Kochanowski University of Kielce, <b>Poland</b>
64	John Paul II Catholic University of Lublin, <b>Poland</b>
65	Karabük University - <b>Türkiye</b>
66	Karamanoğlu Mehmetbey University – <b>Türkiye</b>
67	Kayseri University – <b>Türkiye</b>
68	Khazar University – <b>Azerbaijan</b>
69	Kocaeli University – <b>Türkiye</b>
70	Kohat University of Science & Technology – <b>Pakistan</b>
71	Kütahya Dumlupınar University – <b>Türkiye</b>
72	London School of Economics and Political Science (LSE) - <b>United Kingdom</b>
73	Lovely professional university – <b>India</b>
74	Lublin University of Technology, <b>Poland</b>
75	Mahatma Gandhi University – <b>India</b>
76	Malatya Turgut Özal University – <b>Türkiye</b>
77	Mersin University Bayburt University – <b>Türkiye</b>
78	Ministry of National Education of Turkey – <b>Türkiye</b>
79	Molecular Genetics University of Poonch Rawalakot – <b>Pakistan</b>
80	Muğla Sıtkı Koçman University – <b>Türkiye</b>
81	Mukundabagh High School, West Bengal, India – <b>India</b>
82	National Defence University – <b>Pakistan</b>
83	National Health Services – <b>Pakistan</b>
84	National Textile University Faisalabad Pakistan – <b>Pakistan</b>
85	NDU – <b>Pakistan</b>
86	Necmettin Erbakan Üniversitesi – <b>Türkiye</b>
87	Nevşehir Hacı Bektaş Veli Üniversitesi – <b>Türkiye</b>
88	Nicolaus Copernicus University in Toruń, Ludwik Rydygier Collegium Medicum in Bydgoszcz, <b>Poland</b>
89	NUML – <b>Pakistan</b>
90	NUST MISIS – <b>Uzbekistan</b>
91	Ordu University – <b>Türkiye</b>

92	OSCE Academy Bishkek – <b>Uzbekistan</b>
93	Payap University, <b>Thailand</b>
94	Pertamina University – <b>Indonesia</b>
95	Piri Reis University– <b>Türkiye</b>
96	Polish Naval Academy, <b>Poland</b>
97	PPM School of Management, <b>Indonesia</b>
98	Presidency University, Kolkata – <b>India</b>
99	Pt. Sulawesi Internasional Produksi – <b>Indonesia</b>
100	Raiganj University – <b>India</b>
101	Rizal Technological University – <b>Philippines</b>
102	Sağlık Bilimleri University – <b>Türkiye</b>
103	Sahid University of Jakarta – <b>Indonesia</b>
104	Sakarya University – <b>Türkiye</b>
105	Salahaddin University – <b>Iraq</b>
106	Satya Wacana Christian University – <b>Indonesia</b>
107	SBM ITB – <b>Indonesia</b>
108	Sekolah Tinggi Management IPMI – <b>Indonesia</b>
109	Selçuk Üniversitesi – <b>Türkiye</b>
110	Shobhit University, Noida - <b>India</b>
111	Sikkim Government law College. – <b>India</b>
112	Sivas Cumhuriyet University – <b>Türkiye</b>
113	Śluzba Więzienna, Okręgowy Inspektorat Śluzby Więziennnej w Krakowie, <b>Poland</b>
114	Sree Shankaracharya University of Sanskrit, Kerala – <b>India</b>
115	SRM University, Haryana – <b>India</b>
116	St. Xavier's University, Kolkata – <b>India</b>
117	Superior University – <b>Pakistan</b>
118	Suresh Gyan Vihar University- jaipur- Rajasthan – <b>India</b>
119	Te Wananga o Aotearoa, Auckland, <b>New Zealand</b>
120	Tekirdağ Namık Kemal University – <b>Türkiye</b>
121	The University of Burdwan – <b>India</b>
122	The University of Faisalabad, Faisalabad – <b>Pakistan</b>
123	Titu Maiorescu University – <b>Romania</b>
124	TSTU – <b>Uzbekistan</b>
125	TUIT – <b>Uzbekistan</b>
126	Türkiye Halkbank A.S. – <b>Türkiye</b>
127	Uluslararası Saraybosna Üniversitesi - <b>Bosna Hersek</b>
128	University of Eswatini, <b>Southern Africa</b>
129	Universidad de Buenos Aires – <b>Argentina</b>
130	Universidad de Oriente – <b>Cuba</b>
131	Universitas Bhayangkara Jakarta Raya – <b>Indonesia</b>
132	Universitas Graha Karya Muara Bulian – <b>Indonesia</b>
133	Universitas Indonesia – <b>Indonesia</b>
134	Universitas Riau – <b>Indonesia</b>
135	Universitas Semarang – <b>Indonesia</b>
136	Université de Douala – <b>Cameroun</b>
137	University Graha Karya – <b>Indonesia</b>

138	University Malaya – <b>Malaysia</b>
139	University of Central Asia & International Ala-Too University – <b>Kyrgyzstan</b>
140	University of Delhi - <b>India</b>
141	University of Economy in Bydgoszcz, <b>Poland</b>
142	University of Eswatini – <b>India</b>
143	University of Foggia, Foggia – <b>Italy</b>
144	University of Gondar – <b>Ethiopia</b>
145	University of Hyderabad – <b>India</b>
146	University of Kota – <b>India</b>
147	University of Lodz, <b>Poland</b>
148	University of New Brunswick Saint John - <b>Canada</b>
149	University of Nusa Cendana – <b>Indonesia</b>
150	University of Prizren – <b>Kosovo</b>
151	University of Wah – <b>Pakistan</b>
152	University Utara Malaysia – <b>Iraq</b>
153	War Studies University, <b>Poland</b>
154	WSPiA University of Rzeszów, <b>Poland</b>
155	Yildiz Technical University – <b>Türkiye</b>
156	Yozgat Bozok University– <b>Türkiye</b>
157	Ghazi University - <b>Pakistan</b>
158	University of Zambia - <b>Zambia</b>

## ADVISORY BOARD

<sup>2</sup> Prof.Dr. Mensur NUREDİN, Vice Rector, Vision University, Macedonia  
Prof.Dr. Samettin GÜNDÜZ, Vice Rector, Bolu Abant İzzet Baysal University, Turkey  
Assoc. Prof.Dr. Ernek NURMAGANMET, Vice Rector, Yessenov University, Kazakhstan  
Assoc. Prof.Dr. Soner YILDIRIM, Vice Rector, University of Prizren, Kosovo  
Assoc. Prof. Dr. Shemsi MORINA, Vice Rector, University of Prizren, Kosovo  
Prof. Dr.Mazlum ÇELİK, Dean of Business Faculty, Hasan Kalyoncu University  
Prof. Dr.Serap İNCAZ, Kırklareli University  
Prof. <sup>3</sup> Abdullah KIRAN, Dean of Business Faculty, Muş Alparslan University  
Prof.Dr.Ahmet DİKEN, Dean of Faculty of Applied Sciences, Necmettin Erbakan University  
Prof.Dr.Ahmet ERGÜLEN, Dean of Business Faculty, Balıkesir University  
Prof.Dr.Asım SALDAMI<sup>5</sup>, Dean of Tourism Faculty, Bolu Abant İzzet Baysal University  
Prof.Dr.Birol MERCAN, Dean of Faculty of Political Sciences, Necmettin Erbakan University  
Prof.Dr.Fatma NUR İPLİK, Dean, Adana Alparslan Türkeş Science and Technology University  
Prof.Dr.Gökhan ÖZER, Dean of Business Faculty, Gebze Technical University  
Prof.Dr.Hakan AYDIN, Dean of Communization Faculty, Erciyes University  
Prof. <sup>3</sup> Hakan Vahit ERKUTLU, Dean of Faculty of Health Sciences, NEVU  
Prof.Dr.Harun ŞEŞEN, Dean of Business Faculty, European University of Lefke TRNC  
Prof.Dr.Hasan KILIÇ, Dean of Tourism Faculty, Eastern Mediterranean University TRNC  
Prof.Dr.Kenan PEKER, Dean of Business Faculty, Fırat University  
Prof.Dr.Muhsin HALİS, Dean of Communization Faculty, Bolu Abant İzzet Baysal University  
Prof.Dr.Mustafa PAKSOY, Dean of İslahiye Business Faculty, Gaziantep University  
Prof.Dr.Mustafa TAŞLIYAN, Dean of Business Faculty, Kahramanmaraş Sütçü İmam University  
<sup>9</sup> Prof.Dr.Nejat BASIM, Dean of Business Faculty, Başkent University  
Prof.Dr.Ramazan ERDEM, Dean of Communization Faculty, Süleyman Demirel University  
Prof.Dr.Şule AYDIN, Dean of Tourism Faculty, Nevşehir Hacı Bektaş Veli University  
Prof.Dr.Üğür YOZGAT, Dean of Business Faculty, İstanbul Nişan<sup>3</sup> University  
Prof.Dr.Yavuz DEMİREL, Dean of Business Faculty, Kastamonu University

Prof.Dr.Ayşen WOLFF, Giresun University  
Prof. <sup>2</sup> Azmi YALÇIN, Çukurova University  
Prof.Dr.Berrin FİLİZÖZ, Sivas Cumhuriyet University  
<sup>2</sup> Prof.Dr.Bülent GÜLCUBUK, Ankara University  
Prof.Dr.Bülent KARA, Niğde Ömer Halisdemir University  
Prof.Dr.Cemile ÇELİK, Mersin University  
Prof.Dr.Cihan COBANOGU, University of South Florida Sarasota-Manatee, USA  
Prof.Dr.Çiğdem KIREL, Anadolu University  
Prof.Dr.Deniz BÖRÜ, Marmara University  
<sup>12</sup> Prof.Dr.Duygu KIZILDAĞ, İzmir Demokrasi University  
Prof.Dr.Emin CİVİ, University of New Brunswick, Canada  
Prof.Dr.Enver AYDOĞAN, Ankara Hacı Bayram Veli University  
Prof.Dr.Fevzi OKUMUS, University of Central Florida Orlando, USA  
Prof.Dr.Figen AKÇA, Uludağ Univer<sup>2</sup>y  
Prof.Dr.Göksel ATAMAN, Marmara University  
Prof.Dr.Gülten GÜMÜŞTEKİN, Çanakkale Onsekiz Mart University  
Prof.Dr.Halim KAZAN, İstanbul University  
Prof.Dr.Hüseyin ARASLI, University of Stavanger, Norway  
Prof.Dr.Orhan ÇOBAN, Kahramanmaraş Sütçü İmam University  
Prof.Dr.Orhan ELMACI, Kütahya Dumlupınar University  
Prof.Dr.Osman KARATEPE, Eastern Mediterranean University TRNC  
Prof.Dr.Oya İNCİ BOLAT, Balı<sup>2</sup>kesir University  
Prof.Dr.Rahmi YÜCEL, Bolu Abant İzzet Baysal University



Prof.Dr.Recep YÜCEL, Kırıkkale University  
 Prof.Dr.Said KINGIR, Sakarya University  
 Prof.Dr.Salih OKUMUŞ, University of Prishtina, Kosovo  
 Prof.Dr.Sima NART, Sakarya University  
 Prof.Dr.Şevki ÖZGENER, Nevşehir Hacı Bektaş Veli University  
 Prof.Dr.Tahir AKGEMCİ, Işık University  
 Prof.Dr.Yılmaz GÖKŞEN, Dokuz Eylül University  
 Prof.Dr.Harun DEMİRKAYA, Kocaeli University  
 Prof.Dr.Ali AKDEMİR, İstanbul Arel University  
 Dr.Irma Shioshvili, Toshkent Davlat Iqtisodiyot Universiteti  
 Dr.Nunu Geldiashvili, Toshkent Davlat Iqtisodiyot Universiteti  
 Prof.Dr. Olim Murtazaev, Director of Samarkand branch of the Tashkent State University of Economics  
 Assoc.Prof.Dr. Khabib Kholikovich Razzokov, Samarkand State Architectural and Civil Engineering Institute

## ORGANIZING COMMITTEE

12

### Honorary Presidents of the Congress

Prof. Dr. Himmet KARADAL

Assoc.Prof.Dr. Mehmet Naci EFE

Prof.Dr. Mustafa ALİŞARLI, Rector, Bolu Abant İzzet Baysal University

Prof.Dr. Sedat MURAT, Rector, Çanakkale Onsekiz Mart University

Prof.Dr. Mustafa TÜMER, Eastern Mediterranean University TRNC

Prof.Dr. Fadıl HOCA, Rector, International Vision University, Macedonia

Prof.Dr. Fethi Ahmet POLAT, Rector, Muş Alparslan University

Prof.Dr. Şenay YALÇIN, Rector, İstanbul Nişantaşı University

Prof.Dr. Murat FERMAN, Rector, İstanbul Beykent University

Prof.Dr. Necmettin ATSÜ, Rector, İstanbul Kent University

Prof.Dr. Ali Argun KARACABEY, Rector, İstanbul Arel University

Prof.Dr. Ünal AY, Rector, Çığ University

Dr. Akhmetov Berik Bakhytzhovich, Rector, Yessenov University, Kazakhstan

Prof.Dr. Sudi APAK, Rector, İstanbul Esenyurt University

Prof. Dr. Nihat ALAYOĞLU, İstanbul Chamber of Commerce

Assoc.Prof.Dr. Murat YALÇINTAŞ, İstanbul Trade University

Assoc.Prof.Dr. İsmet TEMAJ, Rector, University of Prizren, Kosovo

Dr.Bilal SUCUBAŞI, Halk Bank General Manager, Makedonia

Dr.Evren DİNÇER, Mayor, Aksaray Municipality

## CONGRESS CHAIRS (KONGRE BAŞKANI)

Prof. Dr. Ir. M. Aman Wirakartakusumah, Rector of IPMI International Business School (Indonesia) President

Prof.Dr. Sergii KHOLOD, Rector of Alfred Nobel University (Ukraine) Co- President

Prof.Dr. Farhod AHROROV, Vice Rector of Samarkand Branch of Tashkent University of Economics (Uzbekistan) Co- President

Dr. Ir. Enita, M.Agr.Sc, Rector of Universitas Graha Karya Muara Bulian (Indonesia) Co- President



### Coordinators of the Congress

Wiwiek Mardawiyah DARYANTO, Mohammed ABUBAKAR, Murteza HASANOĞLU, Kerim KARADAL, İlhan ALYAY, Ir. Amelia Naim Indrajaya, Tamara ISHCENKO, Souvik DASGUPTA, Siham EL-KAFAFİ, Hernán E. Gil FORLEO, Farhod AHROROV

### Organizing Committee Members

Prof.Dr.Veclal GÜNDÜZ

Prof.Dr.Fahri ÖZSUNGUR

Assoc.Prof.Dr.Duygu HIDIROĞLU

Assoc.Prof.Dr.Mehmet KAPLAN

Assoc.Prof.Dr.Ali CAN

Assoc.Prof.Dr.Arıl CANSER

Assoc.Prof.Dr.Aykut GÖKSEL

Assoc.Prof.Dr.Banu HÜLÜR

Assoc.Prof.Dr.Bora YILDIZ

Assoc.Prof.Dr.Dababrata CHOWDHURY

Assoc.Prof.Dr.Elira TURDUBAEV

Assoc.Prof.Dr.Elnur Hasan MİKAİL

Assoc.Prof.Dr.Sevgi SÜMERLİ SARIGÜL

Assoc.Prof.Dr.Emre Ş ASLAN

Assoc.Prof.Dr.Erdal ŞEN

Assoc.Prof.Dr.Esra DİNÇ ELMALI

Assoc.Prof.Dr.F. Özlen HİÇ

Assoc.Prof.Dr.Fikret ATEŞ

Assoc.Prof.Dr.Gamze Ebru ÇİFTÇİ

Assoc.Prof.Dr.Gülbeniz AKDUMAN

Assoc.Prof.Dr.Harun YILDIZ

Assoc.Prof.Dr.İbrahim ŞAHİN

Assoc.Prof.Dr.İbrahim YALÇIN

Assoc.Prof.Dr.M.Halit YILDIRIM

Assoc.Prof.Dr.Oğuz KUTLU

Assoc.Prof.Dr.Osman YILMAZ

Assoc.Prof.Dr.Özgür SARI

Assoc.Prof.Dr.Pınar GÖKTAŞ

Assoc.Prof.Dr.Rengim Sine NAZLI

Assoc.Prof.Dr.Savaş S. ATEŞ

Assoc.Prof.Dr.Selami ÖZSOY

Assoc.Prof.Dr.Selva STAUB

Assoc.Prof.Dr.Sema POLATÇI

Assoc.Prof.Dr.Veyssel ŞAHİN

Assoc.Prof.Dr.Volkan IŞIK

Assoc.Prof.Dr.Yaşar AYYILDIZ

Assoc.Prof.Dr.Yavuz AKÇİ

Assoc.Prof.Dr.Yunus DEMİRLİ

Assoc.Prof.Dr.Yücel EROL

Assoc.Prof.Dr.Zafer ADIGÜZEL

Assoc.Prof.Dr.Zeliha TEKİN

Assoc.Prof. Dr.İnci ERDOĞAN TARAKÇI

Dr.Ali Kerim ÖNER

Dr.Ayçin ÖNER

Dr.Bahar GÜRDİN

Dr.Belal SHNEIKAT

Dr.Bülent DEMİR

Dr.Çağrı HAMURCU

Dr.Esengül İPLİK

Dr.Derya ÇETİN

Dr.Tülin SEPETÇİ

Dr.Yahya Can DURA

Dr.Enes BAL

Dr.Fatih PEKTAŞ

Dr.Gözde MERT

Dr.Gülay TAMER

Dr.Gül GÜN

Dr.Gülşah SARI

Dr.Gülşen KIRPIK

Dr.Hatice BAYSAL

Dr.Hazar DÖRDÜNCÜ

Dr.Hüsamettin AKAR

Dr.İlkgül KAYA

Dr.Leyla İÇERLİ

Dr.Vesile ÖZÇİFÇİ

Dr.M. Kürşat TÜRKER

Dr.Mustafa CANBEK

Dr. Mustafa ÖZYÜCEL

Dr.Nasiye Çiğdem ULUÇ

Dr.Niyazi GÜMÜŞ

Dr.Orhan ALAV

Dr.Özgür ÇARK

Dr.Kazım KARTAL

Dr.Celal HATİPOĞLU

Dr.Özlem ATAN

Dr.Polat YÜCEKAYA

Dr.Serap TAŞKAYA

Dr.Yasemin GÜLBAHAR

Dr.Aktolkin ABUBAKİROVA

Dr.Yalçın GÜMÜŞSOY

Ayten AKCAN, Bahar AKBULAK

Doğu KAYIŞKAN

Dr. Ethem MERDAN

Fehmi SKENDER

Ferit USLU, Gürdal ÇETİNKAYA

Dr. Mehmet MECEK, Murat ER

**Raïkhan SUTBAYEVA**  
**Tuğrul GÜNAY**  
**Sabire Tuğçe KARADAL**

## **COUNTRY COORDINATORS OF THE CONGRESS**

Prof. Dr. **Wiwiek Mardawiyah Daryanto**, MM, CMA, Indonesia

Prof. Dr. **Haşim AKÇA**, Turkey

Prof.Dr. **Hüseyin ARASLI**, Norway

Prof. Dr. **Iryna MİHUS** Vice Rector, Ukraine

Prof. Dr. **Şevki ÖZGENER**, Türkiye

Prof. Dr. **Tushar R. SANGOLE**, India

Prof. Dr. **Hernan Gil FORLEO**, Arjantin

Prof. Dr. **Mohammed Sanusi MAGAJI**, Nigeria

Assoc.Prof.Dr. **Azer DILANCHIEV**, Georgia

Assoc.Prof.Dr. **Mehmet ULUTAŞ**, Kyrgyzstan

Dr. **Macario G GAYETA**, Philippines

Dr. **Syeda FARHATH**, Malaysia

Dr. **Mohamed El MALKI**, Morocco

Prof. Dr. **Siham El KAFAFI**, New Zealand

Dr. **Kenny NETSHIONGOLWE**, South Africa

Dr. **Abdul Saboor GILL**, Pakistan

Dr. **Rocky Dwyer**, Canada

Dr. **Ahmet RUBEL**, England

Dr. **Sonali MISHRA**, India

Assoc. Prof. Dr. **Murteza HASANOĞLU**, Azerbaijan

Dr. **Aral Gökçen NOYAN**, Australia

Dr. **Astha BHANOT**, Saudi Arabia

**Nurullayeva ZULHUMOR**, Uzbekistan

**Luigi Pio Leonardo CAVALIERE**, Italy

**Raïkhan SUTBAYEVA**, Kazakhstan

**Aya YOUSSEF**, Egypt

**Ramziya Khaleel Ismael KHALEEL**, Iraq

**Abdul MAJID**, Japan

**Soniya Khan LİMA**, Bangladesh

**Kujtim HAMELI**, Kosovo

**Dil Bikram Angdembe**, Nepal

**Emmanuel Obed DADZIE**, Romania

Dr. **Analjyoti BASU**, India

Prof. Dr. **Zouhour EL – ABIAD**, Lebanon

**Mortaza Chaychi Semsari**, Iran

Dr. **Amina OMRANE**, Tunisia

Dr. **Tulsi Ram PANDEY**, Nepal

Mr. **Enock Siankwilimba**, Zambia

## SCIENTIFIC & PEER REVIEW COMMITTEE

2 Prof.Dr.Abdullah SOYSAL, Kahramanmaraş Sütçü İmam University  
Prof.Dr.Adnan ÇELİK, Selçuk University  
Prof.Dr.Adnan KALKAN, Mehmet Akif Ersoy University  
Prof.Dr.Aıyızhan OMAROVA, Yessenov University, Kazakhstan  
Prof.Dr.Akif TABAK, İzmir Katip Çelebi University  
Prof.Dr.Ali ALAGÖZ, Selçuk University  
Prof.Dr.Ali ÖZTÜREN, Eastern Mediterranean University TRNC  
Prof.Dr.Alyona BALTABAYEVA, Ahmet Yesevi University, Kazakhstan  
Prof.Dr.Aşkın KESER, Uludağ University  
Prof.Dr.Atılhan NAKTİYOK, Atatürk University  
Prof.Dr.Aykut BEDÜK, Selçuk University  
Prof.Dr.Ayşen WOLFF, Giresun University  
Prof.Dr.Azmi YALÇIN, Çukurova University  
Prof.Dr.Bekir DENİZ, Ardahan University  
2 Prof.Dr.Belkıs ÖZKARA, Afyon Kocatepe University  
Prof.Dr.Berrin FİLİZÖZ, Sivas Cumhuriyet University  
Prof.Dr.Bülent 2 ÜLÇUBUK, Ankara University  
Prof.Dr.Bülent KARA, Niğde Ömer Halisdemir University  
Prof.Dr.Bünyamin AKDEMİR, İnönü University  
Prof.Dr.Cem TANOVA, Eastern 2 Mediterranean University TRNC  
Prof.Dr.Cemal ZEHİR, Yıldız Technical University  
Prof.Dr.Cemile ÇELİK, Mersin University  
Prof.Dr.Cenk SÖZEN, Başkent University  
Prof.Dr.Cihan COBANOGU, University of South Florida Sarasota-Manatee, USA  
Prof.Dr.Çiğdem KIREL, Anadolu University  
Prof.Dr.Deniz BÖRÜ, Marmara University  
Prof.Dr.Duygu KIZILDAĞ, İzmir Demokrasi University  
12 Prof.Dr.Edip ÖRÜCÜ, Balıkesir University  
Prof.Dr.Emin CİVİ, University of New Brunswick, Canada  
Prof.Dr.Enver AYDOĞAN, Ankara Hacı Bayram Veli University  
Prof.Dr.Erdoğan KAYGIN, Kafkas University  
Prof.Dr.Ethem DUYGULU, Dokuz Eylül University  
Prof.Dr.Fevzi OKUMUS, University of Central Florida Orlando, USA  
Prof.Dr.Figen AKÇA, Uludağ University  
Prof.Dr.Gazi UCKUN, Kocaeli University  
Prof.Dr.Göksel ATAMAN, Marmara University  
Prof.Dr.Gülten GÜMÜŞTEKİN, Çanakkale Onsekiz Mart University  
Prof.Dr.Halim KAZAN, İstanbul University  
Prof.Dr.Haluk TANRIVERDİ, İstanbul University  
Prof.Dr.Harun DEMİRKAYA, Kocaeli University  
Prof.Dr.Hasan OKTAY, Vice Rector, Vision University, Macedonia  
Prof.Dr.Hüseyin ARASLI, University of Stavanger, Norway  
Prof.Dr.Imran HAFEEZ, GC University, Pakistan  
Prof.Dr.İsmail BAKAN, Kahramanmaraş Sütçü İmam University  
Prof.Dr.Janusz Slodczyk, Opole University, Poland  
Prof.Dr.Kadir ARDIÇ, Sakarya University  
Prof.Dr.Kazım Özkan ERTÜRK, Düzce University  
Prof.Dr.Kemal BİRDİR, Mersin University  
Prof.Dr.Kemal CAN, Çukurova University  
2 Prof.Dr.Levent ALTINAY, Oxford Brookes University, UK  
Prof.Dr.Ljiljana MARKOVIC, University of Belgrade, SERBIA  
Prof.Dr.Luis V. Casaló Ariño, Universidad de Zaragoza, Spain  
Prof.Dr.Mahmut PAKSOY, İstanbul Kültür University

Prof.Dr.Mehmet BARCA, Ankara Soc[8] Sciences University  
 Prof.Dr.Mehmet ERYILMAZ, Uludağ University  
 Prof.Dr.Mehmet MARANGOZ, Muğla Sıtkı Koçman University  
 Prof.Dr.Melih SALMAN, Aksaray University  
 Prof.Dr.Mijalce GJORGIEVSKI, University of Tourism in Skopje  
 Prof.Dr.Mustafa BÜTE, İstanbul University  
 Prof.Dr.Mustafa Fedai ÇAVUŞ, Osmaniye Korkut Ata University  
 Prof.Dr.Mustafa İLKAN, Eastern Mediterranean University TRNC  
 Prof.Dr.Mustafa SAĞSAN, Near East University TRNC  
 Prof.Dr.Natalia LATYGINA, Kyiv National University, Ukraine  
 Prof.Dr.Noufissa El Moujaddidi, Mohamed V University - Rabat, Morocco  
 Prof.Dr.Orhan ÇOBAN, Kahramanmaraş Sütçü İmam University  
 Prof.Dr.Orhan ELMACI, Kütahya Dumlupınar University  
 Prof.Dr.Osman KARATEPE, Eastern Mediterranean University TRNC  
 Prof.Dr.Oya İNCİ BOLAT, Balıkesir University  
 Prof.Dr.Patrizia ZAGNOLI, Universitàdegli Studi Firenze Italy  
 Prof.Dr.Rahmi YÜCEL, Bolu Abant İzzet Baysal University  
 Prof.Dr.Rajendra PATIL, University of Mumbai, India  
 Prof.Dr.Recep YÜCEL, Kırıkkale University  
 Prof.Dr.Rıfat İRAZ, Selçuk University  
 Prof.Dr.Said KINGIR, Sakarya University  
 Prof.Dr.Salaheddin ABOSEDRA, Emirates American University  
 Prof.Dr.Salih OKUMUŞ, University of Prishtina, Kosovo  
 Prof.Dr.Salih Turan KATIRCIOĞLU, Eastern Mediterranean University TRNC  
 Prof.Dr.Sami FETHİ, Eastern Mediterranean University TRNC  
 Prof.Dr.Savo ASHTALKOSKI, FON University, Republic of Macedonia  
 Prof.Dr.Selyutin Vlademir DMITRIYEVICH, Oryol State University  
 Prof.Dr.Sima NART, Sakarya University  
 Prof.Dr.Slagjana STOJANOVSKA, Integrated Business Faculty, Macedonia  
 Prof.Dr.Şevki ÖZGENER, Nevşehir Hacı Bektaş Veli University  
 Prof.Dr.Tahir AKGEMCİ, Selçuk University  
 Prof.Dr.Tarek Abdellatif, University of Supetech, Tunis  
 Prof.Dr.Tofiq ABDÜLHASANLİ, Azerbaijan Devlet İktisat University  
 Prof.Dr.Yılmaz GÖKŞEN, Dokuz Eylül University  
 Prof.Dr.Zarylbek KUDABAEV, American University of Central Asia Kırgızistan  
 Prof.Dr.Zoran FİLİPOVSKİ, Vice Rector, Vision University, Macedonia  
 Assoc.Prof.Dr. Gülşen AKMAN, Kocaeli University, Turkey  
 Assoc.Prof.Dr. Anas Aloudat, American University in the Emirates, UAE  
 Assoc.Prof.Dr. Ayben KOY, İstanbul Ticaret University  
 Assoc.Prof.Dr. Aybeyan SELİM, Dean of Vision University, Macedonia  
 Assoc.Prof.Dr. Ayşe GÜNSEL, Kocaeli University  
 Assoc.Prof.Dr. Battal YILMAZ, Ahi Evran University  
 Assoc.Prof.Dr. Bengü HIRLAK, Kilis 7 Aralık University  
 Assoc.Prof.Dr. Biljana CHAVKOSKA, International Balkan University, Macedonia  
 Assoc.Prof.Dr. Bora YILDIZ, İstanbul University  
 Assoc.Prof.Dr. Cafer TOPALOĞLU, Muğla Sıtkı Koçman University  
 Assoc.Prof.Dr. Carlos Orús Sanclemente, Universidad de Zaragoza, Spain  
 Assoc.Prof.Dr. Dababrata CHOWDHURY, University of Suffolk, United Kingdom  
 Assoc.Prof.Dr. Daniel Belanche Gracia, Universidad de Zaragoza, Spain  
 Assoc.Prof.Dr. Didem RODOPLU ŞAHİN, Kocaeli University  
 Assoc.Prof.Dr. Ebru GÜNEREN, Nevşehir Hacı Bektaş Veli University  
 Assoc.Prof.Dr. Efe EFEÖĞLU, Adana Bilim Teknoloji University  
 Assoc.Prof.Dr. Elira TURDUBAEVA, American University of Central Asia, Kyrgyzstan  
 Assoc.Prof.Dr. Emin SÜEL, Niğde Ömer Halis Demir University  
 Assoc.Prof.Dr. Emina KARI, Dean of Vision University, Macedonia

Assoc.Prof.Dr. Erdoğan EKİZ, Dean, Mohammed VI Polytechnic University, Morocco  
 Assoc.Prof.Dr. Erkan Turan DEMİREL, Fırat University  
 Assoc.Prof.Dr. Etem YEŞİLYURT, Akdeniz University  
 Assoc.Prof.Dr. Gamze Ebru ÇİFTÇİ, Hitit University  
 Assoc.Prof.Dr. Gökhan ARASTAMAN, Hacettepe University  
 Assoc.Prof.Dr. H.Ebru Erdost Çolak, Ankara University  
 Assoc.Prof.Dr. Hakan TUTGUT, Başkent University  
 Assoc.Prof.Dr. Halime GÖKTAŞ KULUALP, Karabük University  
 Assoc.Prof.Dr. Hayrettin ZENGİN, Sakarya University  
 Assoc.Prof.Dr. Hüseyin KOÇAK, Afyon Kocatepe University  
 Assoc.Prof.Dr. İbrahim DURAK, Pamukkale University  
 Assoc.Prof.Dr. İbrahim EKŞİ, Gaziantep University  
 Assoc.Prof.Dr. İbrahim ŞAHİN, Yalova University  
 Assoc.Prof.Dr. İbrahim YALÇIN, Niğde Ömer Halis Demir University  
 Assoc.Prof.Dr. İlhan DALCI, Eastern Mediterranean University TRNC  
 Assoc.Prof.Dr. İrge ŞENER, Çankaya University  
 Assoc.Prof.Dr. İsmail GÖKDENİZ, Kırıkkale University  
 Assoc.Prof.Dr. Kalina SOTİROSKA, Dean of Vision University, Macedonia  
 Assoc.Prof.Dr. Korhan KARCIOĞLU, Nevşehir Hacı Bektaş University  
 Assoc.Prof.Dr. Leyla BAHAR, Mersin University  
 Assoc.Prof.Dr. Lütfi ARSLAN, İstanbul Medeniyet University  
 Assoc.Prof.Dr. Madalina-Teodora ANDREI, Spiru Haret University, Romania  
 Assoc.Prof.Dr. Mahir Hamidov AMEA Z. Bünyadov Serqşınaslıq İnstitut, Azerbaijan  
 Assoc.Prof.Dr. Mehmet ALTINÖZ, Hacettepe University  
 Assoc.Prof.Dr. Mehmet Halit YILDIRIM, Aksaray University  
 Assoc.Prof.Dr. Mehriban IMANOVA, Baku State University  
 Assoc.Prof.Dr. Mehriban IMANOVA, Baku State University, Azerbaijan  
 Assoc.Prof.Dr. Melih MADANOĞLU, Florida Atlantic University US  
 Assoc.Prof.Dr. Minura Lucia NACHESCU, West University of Timiosara Romania  
 Assoc.Prof.Dr. Murat YALÇINTAŞ, İstanbul Ticaret University  
 Assoc.Prof.Dr. Murteza HASANOĞLU, Azerbaijan State Administration Academy, Azerbaijan  
 Assoc.Prof.Dr. Murteza HASANOĞLU, Azerbaijan State Administration Academy  
 Assoc.Prof.Dr. Nihat GÜLTEKİN, Harran University  
 Assoc.Prof.Dr. Nilsun SARIYER, Muğla Sıtkı Koçman University  
 Assoc.Prof.Dr. Oğuz KUTLU, Çukurova University  
 Assoc.Prof.Dr. Ömer Okan FETTAHLIOĞLU, Sütçü İmam University  
 Assoc.Prof.Dr. Phouphet KYOPHILAVONG, National University of Laos  
 Assoc.Prof.Dr. Savaş S. ATEŞ, Eskişehir Technical University  
 Assoc.Prof.Dr. Seher UCKUN, Kocaeli University  
 Assoc.Prof.Dr. Selçuk PEKER, Necmettin Erbakan University  
 Assoc.Prof.Dr. Sema POLATÇI, Gaziosmanpaşa University  
 Assoc.Prof.Dr. Semih SORAN, Özyeğin University  
 Assoc.Prof.Dr. Serkan DİRLİK, Muğla Sıtkı Koçman University  
 Assoc.Prof.Dr. Mehmet KAPLAN, Isparta Applied Sciences University  
 Assoc.Prof.Dr. Sevtap SARIOĞLU UĞUR, Uşak University  
 Assoc.Prof.Dr. Slavcho CHUNGURSKI, FON University - Skopje, Macedonia  
 Assoc.Prof.Dr. Suat BEGEÇ, Türk Hava Kurumu University  
 Assoc.Prof.Dr. Suna MUĞAN ERTUĞRAL, İstanbul University  
 Assoc.Prof.Dr. Țarcă Naiana NICOLETA, University of Oradea, Romania  
 Assoc.Prof.Dr. Vasilis Leontitsis Brighton University, UK İngiltere  
 Assoc.Prof.Dr. Vătuu TEODORA, Universitatea Titu Maiorescu, Romania  
 Assoc.Prof.Dr. Yaşar AYYILDIZ, Abant İzzet Baysal University  
 Assoc.Prof.Dr. Yunus DEMİRLİ, Abant İzzet Baysal University  
 Assoc.Prof.Dr. Doriană DERVİŞI, University of Tirana, Albania  
 Assoc.Prof.Dr. Savaş S. ATEŞ, Eskişehir Technical University



2  
 Assoc.Prof.Dr. Zeliha TEKİN, Muş Alparslan University  
 Asst.Prof.Dr. Ahmad ALBATTAT, Ammon Applied University, Kazakhstan  
 Asst.Prof.Dr. Aktolkin ABUBAKIROVA, Ahmet Yesevi University, Kazakhstan  
 Asst.Prof.Dr. Ali BAVİK, University of Otago, New Zealand  
 Asst.Prof.Dr. Ali Kerim ÖNER, Ankara Hacı Bayram Veli University  
 Asst.Prof.Dr. Amjad AMIN, University of Peshawar, Pakistan  
 Asst.Prof.Dr. Aviral Kumar TIWARI, IBS/IFHE Hyderabad, India  
 Asst.Prof.Dr. Aynur GAZANFERKIZI, Bakü Euroasian University, Azerbaijan  
 Asst.Prof.Dr. Bakıt TURDUMAMBETOV, Kyrgyz-Turkish Manas University  
 Asst.Prof.Dr. Belal SHNEIKAT, University of Kyrenia TRNC  
 Asst.Prof.Dr. Dinmukhamed KELESBAYEV, Ahmet Yesevi University, Kazakhstan  
 Asst.Prof.Dr. Ertuğrul KARAKAYA, Kırıkkale University  
 Asst.Prof.Dr. Esra Gökçen KAYGISIZ, Giresun University  
 Asst.Prof.Dr. Gülbahar KARABULUT, Aksaray University  
 Asst.Prof.Dr. Güzin KIYIK KICIR, Anadolu University  
 Asst.Prof.Dr. Hamzah ELREHAIL, American University in the Emirates UAE  
 Asst.Prof.Dr. Hatice AĞCA, Aksaray University  
 Asst.Prof.Dr. Ibrahim HARAZNEH, Middle East University, Jordan  
 2 Asst.Prof.Dr. Jana ILİEVA, University of Tourism and Management in Skopje  
 Asst.Prof.Dr. Kubilay GÖK, Winuna University, US  
 Asst.Prof.Dr. Leyla İÇERLİ, Aksaray University  
 Asst.Prof.Dr. Ljubisa STEFANOSKI, International Balkan University, Macedonia  
 Asst.Prof.Dr. Mahlagha DARVISHMOTTEVALI, Near East University TRNC  
 Asst.Prof.Dr. Menekşe ŞAHİN KARADAL, Bolu Abant İzzet Baysal University  
 Asst.Prof.Dr. Mohamed SHAMOUT, American University in the Emirates UAE  
 Asst.Prof.Dr. Mohammad Fahmi AL-ZYOD, Al -Ahliyya Amman University, Jordan  
 Asst.Prof.Dr. Murad Abdurrahman BEIN, Cyprus International University TRNC  
 Asst.Prof.Dr. Mutlu YORULDU, Balıkesir University  
 Asst.Prof.Dr. Nazarbayev KARİMOV, Khazar University/Bku-Azerbaijan  
 Asst.Prof.Dr. Nuran ÖZE, Near East University TRNC  
 2 Asst.Prof.Dr. Olusegun A. OLUGBADE, European University of Lefke TRNC  
 Asst.Prof.Dr. Özlem ATAN, Haliç University  
 Asst.Prof.Dr. Raad Meshall AL-TALL, Jadara University, Jordan  
 Asst.Prof.Dr. Raouf JAZIRI, University of Jeddah, Kingdom of Saudi Arabia  
 Asst.Prof.Dr. Seyil NAJIMUDINOVA, Kyrgyz-Turkish Manas University, Kyrgyzstan  
 Asst.Prof.Dr. Sıla MUTLU, Sakarya University  
 Asst.Prof.Dr. Suhail Mohammad GHOUSE, Dhofar University, Oman  
 Asst.Prof.Dr. Tolga GÖK, Kyrgyz-Turkish Manas University, Kyrgyzstan  
 Asst.Prof.Dr. Umar HAYAT, Quaid-i Azam University, Pakistan  
 Asst.Prof.Dr. Ülkü TOSUN, Cyprus Social Sciences University TRNC  
 Asst.Prof.Dr. Vasıf ABİYEYEV, Aksaray University  
 Asst.Prof.Dr. Vesna Stanković Pejnović, Institute of Political Studies, Belgrade, Serbia  
 Asst.Prof.Dr. Ercan KÜÇÜKEŞMEN, Isparta Applied Sciences University  
 Asst.Prof.Dr. Hamed MAHADEEN, Applied Science University, Jordan  
 Asst.Prof. Esra Sipahi Döngül, Aksaray University  
 Dr. Abolfazi NAJI, Shhre Rey Azad University, Iran  
 Dr. Cihat KARTAL, Kırıkkale University  
 Dr. Denisa MAMİLLO, European University of Tirana  
 Dr. Dinuca Elena CLAUDIA, Titu Maiorescu University Bucharest, Romania  
 Dr. Elena RADICCHI, Università Degli Studi Firenze, Italy  
 Dr. Grzegorz ZAJAC, Jagiellonian University, Polonya  
 Dr. Ilir REXHEPI, AAB Collage, Prishtina Kosovo  
 Dr. Jantore JETİBAYEV, Ahmet Yesevi University, Kazakhstan  
 Dr. Jason LAM, Multimedia University, Malaysia  
 Dr. Maher Ahmad ALATAİLAT, Girne American University, Cyprus

Dr. Matanat AMRAHOVA, Azerbaijan Devlet İktisat Üniversitesi UNEC  
Dr. Sabit BAYMAGANBETOV, Ahmet Yesevi University, Kazakhstan  
Dr. Sakher ALNAJDAMI, Amman Arab University, Jordan  
Dr. Sia Bik KAI, Universiti Tunku Abdul Rahman, Malaysia  
Dr. Steven Chong Shyue CHUAN, Universiti Tunku Abdul Rahman, Malaysia  
Dr. Tee Lain TZE, Universiti Kebangsaan, Malaysia  
Dr. Ulanbek ALİMOV, Kyrgyz-Turkish Manas University, Kyrgyzstan

### Papers Received Best Paper Awards

#### From Türkiye

1. **Authors:** Öğr.Gör.Dr. Pınar AVCI, Öğr.Gör. Esra YAŞAR, Doç Dr. Sevgi SÜMERLİ SARIGÜL  
**Title:** The Role of Financial Sector Development, Clean Energy Consumption and Human Capital in Environmental Degradation in Turkey
2. **Authors:** Asst. Prof. Dr. Berna Turak KAPLAN, Assoc. Prof. Dr. Mehmet KAPLAN  
**Title:** CEO Nasıl Başladı? İletişim, Ekonomi, Organizasyon Odaklı İlk Kongrenin Anatomisi

#### Outside Türkiye

- 1 **Authors:** Melitta ARUAN, Roy SEMBEL, Melinda MALAU  
**Title:** Moderating Role of Financial Technology towards the Effects of Financial Performance, GCG and Macroeconomic on Stock Returns of Indonesia Category 4 Banks
- 2 **Authors:** Maria Zia, Dr. Muhammad Zia-ur-Rehman, Syed Muhammad Wafa ur Rahman  
**Title:** Emotional Exhaustion (EE) and its impact on Turnover Intention: The role of Organizational Commitment
- 3 **Authors:** Mr. Bagawan Kagurnita Krisatio SOENARJONO, Prof. Ir. M. Aman WIRAKARTAKUSUMAH, PhD., Ms. Liza Agustina Maureen NELLOH  
**Title:** The Antecedents of Subscriber Intention of Indonesian Young Generations Upon Spotify



### Keynote Speeches

Prof. Dr. **Siham EL-KAFALI**, Director of Arrows Research Consultancy, **New Zealand**

Prof. Dr. **Hernán E. Gil FORLEO**, University of Buenos Aires, **Argentina**

**Carles Agustí I Hernández**, International Governance Consultant & SDG Manager, (**Barcelona**)  
**Spain**

Dr. **Dewi Puspaningtyas Faeni**, MBA, MHT, Vice Dean Faculty of Economics and Business,  
**Indonesia**

Prof. Dr. Luís Miguel Cardoso, Polytechnic Institute of Portalegre, **Portugal**

Assoc. Prof. Dr. **Mehmet Naci EFE**, Head of International University of Goražde, **Bosnia & Herzegovina**

**Moderator of the Session:** Assoc. Prof. Dr. **Duygu HIDIROĞLU**- **Türkiye**

### Guest Speeches

Asst. Prof. Dr. **Ir. Amelia Naim Indrajaya**, MBA – Head of CSMSR, IPMI International Business School, Jakarta, **Indonesia**

Assoc. Prof. **Murteza HASANOĞLU**, Azerbaijan State Administration Academy, **Azerbaijan**

Asst. Prof. Dr. **Sachin GUPTA**, Mohanlal Sukhadia University, **India**

Dr. **Bahrullah Safi**, Vice President International Acacia University, **Arizona, USA**

**Moderator of the Session:** Dr. **Souvik Dasgupta**, Presidency University, Kolkata – **India**

## CONTENTS

Subject	Page
Presentation	I
Sunuş	II
Thanks to	III
Congress Participants' Institutions	IV
Advisory Board	VIII
Organising Committee	IX
Congress Chairs	IX
Organizing Committee Members	X
Country Coordinators of the Congress	XII
Scientific and Peer Review Committee	XIII
Papers Received Best Paper Awards	XVII
Keynote Speeches & Guest Speeches	XVIII

Name of Paper and Author(s)	Page
The Legal Status Of Permanent Single-person And Collegial Bodies Of Belarusian And Polish Parliaments: A Comparative Legal Aspect - <b>Assoc. Prof. Dr. Aksana CHMYHA</b>	1
Disciplinary Responsibility Of Members Of Parliaments Of Belarus And Poland - <b>Assoc. Prof. Dr. Aksana CHMYHA</b>	11
Jeopolitik Riskin Uluslararası Ticarete Etkisi: Türkiye'nin İhraç Konteyner Hacminden Bulgular - <b>Asst. Prof. Dr. Kamil Özden EFES, Assoc. Prof. Dr. Abdullah AÇIK</b>	16
ARCS Öğretim Tasarımı Modeli Temelinde İngilizce Dersi İçin Bir Öğretim Tasarımı Örneği - <b>PhD Student Turan PALABIYIK, Prof. Dr. Behçet ORAL</b>	25
Türkiye'de Covid 19'un E-Ticaret Üzerindeki Etkileri - <b>Assoc. Prof. Dr. Gülşen AKMAN, İlyas Cem YILMAZ, Arş.Gör. Çağın KARABIÇAK</b>	38
Depresif Bozukluğu Olan Hastalarda İçselleştirilmiş Damgalanmanın Belirleyicileri - <b>Assoc. Prof. Dr. Pınar Ünal-Aydın, Assoc. Prof. Dr. Oryal Taşkın</b>	48
Aşçılık Öğrencilerinin Turizm Sektöründe Çalışmaya Yönelik Görüşleri - <b>Öğr. Gör. Dr. Hacı Ahmet ÇAKIR, Rümeysa AKYÜZ</b>	61
Türkiye Büyükelçiliklerinin Yumuşak Güç Söylemleri: Paris, Madrid, Pekin Örneği - <b>Erdal BİLİCİ, Simge ÜNLÜ, Lütfiye YAŞAR</b>	71
Economic Growth Performance and Economic Activities in Kosovo During The Covid-19 Pandemic in Kosovo - <b>Agim BERISHA</b>	85
Book Burning: Tracing the History of the Modern Information Warfare – <b>Ms. Bidisha HALDER</b>	92
Historical Issues in The Epos of “Kitabi-Dada Gorgud” - <b>Nurlan ABBASOV</b>	102
Çağımızın Yeni Sorunu Teknoloji Bağımlılığı - <b>Assoc. Prof. Dr. Fadime DİLBER</b>	107

The Effect of Hedonic and Utilitarian Shopping Value to Impulsive Buying Behaviour to Airline Passenger Moderated by Digital Airport Experience at Soekarno Hatta International Airport, Jakarta - <b>Rizky PRIYANDANI, Dr. Ir. Amelia Naim INDRAJAYA</b>	1293
The Impact of Ore Export Ban and Macroeconomics Variables on Stock Returns of Nickel Mining Companies - <b>Adriansyah CHANIAGO, Roy SEMBEL, Melinda MALAU</b>	1307
Evaluation of the Differentiation Value, Brand Meaning and Stopping Power of Indonesia Higher Education Institutions' Taglines as the Marketing Communication Brand Element - <b>Amalia E MAULANA, Indry A Pradipta</b>	1325
The Role of Innovativeness in Moderating Customer Purchase Intention to Buy Local Brand Perfume in DKI Jakarta - <b>Indana NABHAN, Dr. Ir. Amelia Naim INDRAJAYA</b>	1346
The Role of Knowledge Moderating a Farmer's Intention to Adopt Black Soldier Fly Farming: As Seen in the Evidence in the Luzon Region of the Philippines - <b>Camila Isabel LASTRILLA, Dr. Ir. Amelia Naim INDRAJAYA</b>	1359
Tüketici Temelli Yeşil Marka Değerinin Gelişiminde Kilit Yeşil Tutum ve Davranış Eğilimlerinin Rolü - <b>Assoc. Prof. Dr. Mutlu UYGUN, Hande GÜLGEÇ</b>	1375
Çalışanların İçsel Pazarlama ve Yalın Üretim Uygulamalarına Yönelik Algıları Arasındaki İlişkiler - <b>Assoc. Prof. Dr. Mutlu UYGUN, Nermin ADAŞ</b>	1390
Stock Performance and Analysis of Market Capitalization and Fundamental Factors of Socially Responsible Companies in Indonesia on Stock Return: A Study of SRI KEHATI Index - <b>S.T. Dewi Kurniawati, Prof. Ir. MBA, Ph.D, CSA, CIB, CIIM. Roy Sembel, Dr. SE, MM, CPA, CBV, CFRM, CFA. Melinda Malau</b>	1404
Metaverse and Generation Z: How the Fusion of Virtual and Real Worlds will Affecting Digital Residents - <b>Eka Sri Dana AFRIZA</b>	1418
Indian Culinary/ Food Tourism- Past, Present and Future - <b>Gaurav Gomase, Dr. Charuta Gajbhiye, Merle Almeida</b>	1435
Building Anti-Corruption Characteristics by Using the Pentahelix Approach Model at Children's Forum in Indonesia - <b>Putri Hergianasari,S.IP.,M.IP, Rizki Amalia Yanuartha,S.I.Kom.,M.Sos., Novriest Umbu Walangara Nau,S.Hub.Int., M.A, Luigi Pio Leonardo Cavaliere</b>	1448
Consumer Awareness Survey on Indonesian Digital Banks (Case study: LINE Bank of PT Bank KEB Hana Indonesia) - <b>Ira Fachira, Duhaeng Lee</b>	1460
The Effect of Human Capital Development, Transformational Leadership, Organizational Commitment towards Employee Work Performance: Case Study of PT. Multi Beneficial Centralindo - <b>Gilbert Putra Amos, Sudarmawan Samidi, Cut Sjahrifa</b>	1485
Digital HR Management Transformation: Research on the application of HR Management with Technology in SEA Countries of Industrial Gas Company - <b>Yulia YUNUS</b>	1503
Economic Feasibility Study of a Chemical Enhanced Oil Recovery Project in Indonesia Based on Conventional DCF And Real Option Valuation Model: Case Study at PT ABC. - <b>Junita Taskia AMIN, Oktofa Yudha SUDRAJAD</b>	1513
Mermer Sektöründe Bölgesel Kümelenme: Bilecik İlinde Mermer İşletmeleri Üzerine Nitel Bir Araştırma - <b>Assoc. Prof. Dr. İnci ERDOĞAN TARAKÇI, Assoc. Prof. Dr. Bora GÖKTAŞ</b>	1532



4

5<sup>th</sup> International CEO Communication, Economics, Organization & Social Sciences Congress

1

## The Impact of Ore Export Ban and Macroeconomics Variables on Stock Returns of Nickel Mining Companies

**Adriansyah CHANIAGO**

Student at MBA Program at Sekolah Tinggi Manajemen IPMI  
adriansyah@ipmi.ac.id  
Orcid: 0000-0002-4135-3369

3

**Roy SEMBEL**

Professor and Senior Lecturer at Sekolah Tinggi Manajemen IPMI  
roy.sembel@ipmi.ac.id  
Orcid: 0000-0003-3582-5857

**Melinda MALAU**

Associate Professor and Senior Lecturer at Universitas Kristen Indonesia  
melinda.malau@uki.ac.id  
Orcid: 0000-0002-6576-3063

### ABSTRACT

1

This study analyzes and evaluates the impact of the Ore Export Ban and macroeconomic variables to the stock return of nickel mining companies listed on the Indonesia Stock Exchange from 2011 to 2021. This study used macroeconomics variables (GDP growth, Exchange rate, Market returns, Nickel price, and Gold price) and financial performance (Current Ratio, Total Asset Turnover, Debt-to-Equity ratio, and ROE) as independent variables. The Ore Export Ban is used as independent as well as moderating variable. The universe of nickel mining companies is limited to integrated nickel mining companies; PT Aneka Tambang Tbk and PT Vale Indonesia Tbk. This study used the Wilcoxon Mann-Whitney test and the Regression Data Panel Analysis to answer the research questions. This study concluded that there was no difference in stock returns between the companies. Other outcomes from this study showed that GDP growth, Market return, and the Gold price positively affected stock returns. This study also found that Ore Export Ban only moderated the impact of GDP growth on stock returns, and the Ore Export Ban did not have moderating effect to other independent variables. Investors who want to invest in the nickel mining sector are encouraged to analyze and closely monitor the GDP Growth, Market return and Gold return because they have a positive effect on the return of their investment.

**Keywords:** Export Ban, Nickel Mining Company, Macroeconomics variables, Stock returns.

## INTRODUCTION

### 5. BACKGROUND

Indonesia has a strong position in the world for Nickel, with total reserves of 21 million metric tons, representing around 20% of the world laterite nickel reserves. Indonesia is also the largest Nickel producer in the world (Huber, 2021).

Nickel is a crucial metal material for manufacturing stainless steel and other alloys and also an essential component in new types of rechargeable batteries (Olafsdottir and Sverdrup 2021). Nickel is now becoming one of the most profitable commodities because it is the primary material for batteries, especially with the rising demand for electric vehicles (EVs) (Rahayu and Sugianto, 2020).

The abundance of Nickel reserves in Indonesia ideally could contribute to government revenue. However, the contribution of Nickel, and other mining mineral, to Non-Tax Revenue (Penerimaan Negara Bukan Pajak/PNBP) is still minimal. The oil and gas sector remains the most significant contributor to PNBP, accounting for 79% in 2018.

The Government of Indonesia issued a regulation banning the export of unprocessed nickel ores and some other ore minerals on 11 January 2014. The regulation was issued in accordance with the new Mining Law No. 4 of 2009, which was then amended by Law No. 3 of 2020. The Government is asking the miners to process the ore and build smelters in Indonesia, increasing the value-added in the country. The number of nickel smelters in Indonesia was only 2 for more than 40 years, has increased to 11 companies in 2019, and is projected to become 30 in 2022 (Ministry of ESDM, 2021). The smelters facility is expected to continue growing in the next few years.

The enactment of Law No. 3 of 2020 has reaped the strong expectations of the long-term bullish views on nickel price. However, there is also criticism of this policy. The policy was temporarily halted from 2017 to 2020. The policy is also now being challenged by EU countries which bring the case to World Trade Organization.

The main reason investors invest in the capital market is to obtain a share return. To capture the return from investment, Investors will perform several analyses to evaluate the stocks before making investment decisions. Fundamental analysis is a method of evaluating the company's intrinsic value or an asset and predict the movement of the assets or stock price based on certain fundamental factors (Bodie et al., 2011). Fundamental factors can be grouped into microeconomic and macroeconomic factors. Macroeconomics factors exist outside the company and are not under the management's control (Egbunike and Okerekeoti, 2018).

Macroeconomic factors can be presented by many indicators, such as economic growth, money supply, inflation, interest rates, and exchange rates (Fama, 1981). These indicators represent



many essential roles in economic activities. Growing GDP indicates an expanding economy, which creates an opportunity for the company to increase its sales and profit and improve its performance (Egbunike and Okerekeoti, 2018).

The exchange rate is a rate where domestic currency can be converted into foreign currency. Exchange rate movement will also affect the stock market return as it will impact the activities of a company as well as the valuation of the firm's stocks in terms of foreign currency (Reilly, 1994).

5  
The influence of commodity prices on the firm's value may have resulted from its relevance as input or output factors in the corporate production process. Commodity price influence on stock prices depends on whether the company is a consumer or a producer of commodities or commodity-related products (Basher and Sadorsky, 2006).

For commodity producer companies, the rise in commodity prices will increase firms' revenue (cash in inflow) and boost the share price. As a result, the market tends to place a premium on shares while mineral commodity prices are high. The variability of the result between industry, country, and also other specific factors (such as time frame) suggests that a follow-up study on specific sector is warrants to be performed. (Setiawan, 2020 and Antono et al., 2019)

1  
There are two major listed Nickel mining companies on the Indonesia Stock exchange, namely PT Aneka Tambang Tbk (Aneka Tambang), a state-owned company, and PT Vale Indonesia Tbk (Vale). Both companies are integrated nickel companies that involve in mining activities and processing of nickel for more than 40 years. Historically, 100% of processed nickel in Indonesia are produced by the two companies. Currently, there are more than 20 companies are processing nickel in Indonesia and the amount is continue increasing (Ministry of ESDM, 2021).

### 1.3 Research Problem and Research Question

Despite the existence of some research that evaluates the impact of macroeconomic variables on the general mining sector; there is still limited study to see the impact of the enactment of the new Law, particularly to see the impact of the ore export ban policy on the stock returns of the nickel mining companies. This study is intended to fill the research gap to see the impact of export ban policy implemented by the Government on the stock return of the nickel mining companies.

Based on the background and problem statement, this study develops several research questions which are as follows:

1. Is there any difference in stock performance between the listed nickel mining companies?
2. How does the ore export ban affect the stock returns?
3. How does the external factors or the macroeconomic variable affect the stock returns?

4. How does the ore export ban moderate the effect of macroeconomic variables on stock returns?

#### 1.4 Scope and Limitation of The Study

This study focused on integrated nickel mining companies which have been listed on the Indonesia Stock Exchange since 2011. The company under study includes PT Aneka Tambang Tbk and PT Vale Indonesia Tbk. All of data and information used in this study are secondary data which is obtained from public information.

### 6. LITERATURE REVIEW

#### 2.3 Literature Review from Each Variable

##### 2.1.1 Macroeconomics

Macroeconomics has several primary variables that correlate with the investment in a country, namely Gross Domestic Product (GDP), employment rate, inflation rate, interest rate, budget deficit, and sentiment (Bodie et al., 2014). There is widespread evidence in the finance literature supports a relationship between stock a range of macroeconomic and financial variables market returns.

##### 2.1.2 Gross Domestic Product (GDP) Growth

GDP is the total market value of a country's output Case et al. (2012). It is the market value of all final goods and services produced within a given period by factors of production located within a country. GDP is the most important index to evaluate economic performance in product analysis, as the growth of GDP is regarded as a sign of economic growth. There are two ways to view the GDP, growth as an economic indicator. One way to view GDP is income of everyone in the economy. Another way to view GDP is as the total expenditure on the economy's output of goods and services. Both views suggest that GDP is clearly a gauge of the economic performance (Setiawan, 2020).

##### 2.1.3 Exchange Rate

An exchange rate is the ratio at which two currencies are traded. It represents the price of one currency in term of another currency (Case et al., 2017). Exchange rate is a vital aspect of a nation's international trade, balance payment, and overall economic performance. Therefore, a strong exchange rate can indicate a stable and viable economy; meanwhile, a weak exchange rate can reflect a weak and vulnerable economy (Gunarto & Sembel, 2019).

In this thesis, we use an exchange rate of the Rupiah against USD in the form of a middle rate transaction by the Bank of Indonesia measured in Rp/1USD.

##### 2.1.4 Nickel Price

International trade in commodities has played a significant role in many countries' economic growth and development for hundreds of years. The influence of commodity prices on the business risks related to the uncertainty. The commodity prices fluctuations have an impact on

the uncertainty of the selling price of products or commodities (Basher and Sadorsky, 2006). Uncertainty raises the prices deviations on revenues and expenses, that the companies face price risk. Several studies on commodities prices on companies, found significant effect of the commodity prices fluctuations risk on the stock prices (Hamma, et al. 2014).

In this study, we use the LME (London Metal Exchange) Nickel price data from 2011 until 2021.

### 2.1.5 Gold Return

Gold and nickel occupy a strategic position in the economy in Indonesia. Gold is generally considered to be the safe-haven assets during periods of turmoil (Benlagha & Omari, 2021). Nickel has become the most most profitable commodity because of it is the main material for the manufacture of lithium batteries, to support the rising demand for electric vehicles. Gold is also relevant to be included in this study because the majority revenue of PT Aneka Tambang is derived from gold production. (PT Aneka Tambang Tbk Annual Report, 2021).

This study will use the Gold Futures for Gold price reference from CME Chicago which we gathered from Investing.com.

### 2.1.6 Market Return

According to Gitman & Zutter (2012); Malau and Murwaningsari (2018), the market return is the return on the market portfolio of all traded securities. The return of a Composite Index in particular country is commonly used as the market return. In Indonesia, the performance of capital market represented by its aggregate performance called Indonesia Stock Exchange Composite (IDX Composite).

3  
When a stock market has a higher return, it will increase investors' interest in buying companies' stocks in that stock market. On the contrary, when a stock market has a lower return, it will decrease the investors' interest to buy stock of companies in that stock market, and the investors will find other investment alternatives to invest their money, such as commodities, art and antiques, real estate, and life insurance (Thamrin, 2019). This study will use the last ten years quarterly IDX Composite between 2011 to 2021.

### 2.1.7 Ore Export Ban

The Law No. 4 of 2009 regarding Mineral and Coal Mining (Minerba), Article 103 paragraph (1), states that holders of Mining Business Permits (IUP) and Special Mining Business Permits (IUPK) Production Operations are required to process and purify mining products domestically. Article 170 in the same Minerba Law also states that work contract holder needs to carry out refinement no later than five years from the enactment of the law or starting from 2014. The Government simultaneously issued regulations in 2014, implementing the ban on the export of low-grade mineral goods. Nevertheless, a leniency was granted in 2017 (PP Number 1 of 2017) that temporarily allow the export of unprocessed ore until 2022, while waiting for smelters to be built.



In early August 2019, the Government issued a scheme to accelerate the ban on nickel ore exports. The policy, which was scheduled to be implemented in 2022, is accelerated to become early 2020 (Kumparan, 2019). Responding to this, the nickel index on the London Metal Exchange (LME) immediately recorded a significant increase. The price of nickel ore increased from US\$14,285 per tonne in early August to US\$18,620 (30.35% increase) following the put forward of the plan (CNN Indonesia, 2019).

## 2.4 Previous Research

There are growing research and study toward the fundamental factors contribute to the stock return. This includes among other research on macroeconomic factors such as GDP, Exchange rate and market return. There is also various research to study the relationship of finance performance of a company toward its stock return, covering some ratios such as assets turnover, current ratio, debt-to-equity ratio and also profitability ratio.

Notwithstanding, there is still a lot of different results from the previous study which resulted in research gap to be studied particularly for mining sectors. There is also limited study on nickel listed company in Indonesia stock exchange, especially discussing the impact of export ban policy toward the performance of the companies.

## 2.3 Hypothesis Development

Based on the research gap and mixed results of the studies, we develop hypotheses to provide a specific restatement and clarification of the problem statement/research question.

H1 : There is a difference in stock performance among companies in Nickel Mining sector:

H2 : The Ore Export Ban positively affects the stock returns

H3 : GDP Growth Positively Affects Stock Returns

H4 : Exchange Rate Negatively Affects the Stock Returns

H5 : Nickel Price Positively Affects the Stock Returns

H6 : Market Return Positively Affects the Stock Returns

H7 : Gold Return Positively Affects the Stock Returns

H3A : Ore Export Ban Moderates the Effect of GDP Growth on Stock Returns

H4A : Ore Export Ban Moderates the effect of Exchange Rate on Stock Returns

H5A : Ore Export Ban Moderates the Market Return on Stock Returns

H6A : Ore Export Ban Moderates the Nickel Price on Stock Returns

H7A : Ore Export Ban Moderates the Effect of Gold Price on Stock Returns

## 2.4 Research Framework

Figure 2.1 shows the research framework. For the independent variables, we used the macroeconomics variables that consist of GDP growth rate (X1), Exchange rate (X2), Nickel Price (X3); Market return (X4); Gold Price (X5), and for the dependent variable, this study used

stock returns. Meanwhile, Ore export ban is used both as the independent variable (X6) and moderating variable (D).

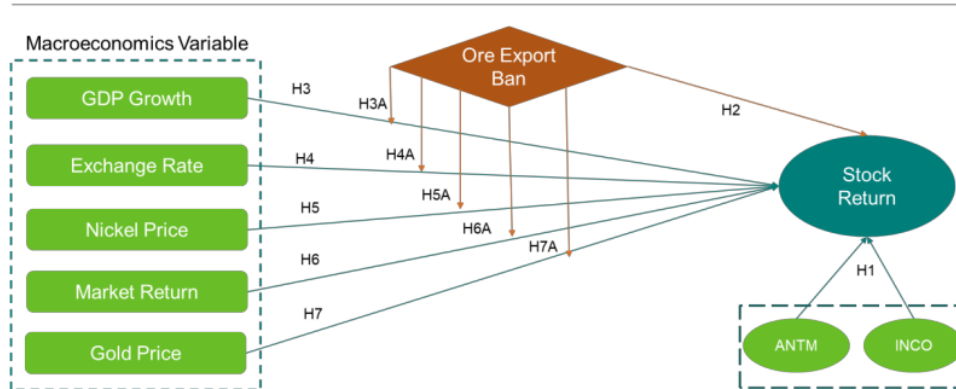

Figure 2.1 Research Framework

## 7. RESEARCH METHOD

### 7.1 Data Collection

All of the data in this study are secondary data, quarterly which we gather from various sources. The IDX Composite and the Companies' stock time series data were collected from Indonesia Stock Exchange – IDX ([www.idx.co.id](http://www.idx.co.id)) and the company's website ([www.antam.com](http://www.antam.com) & [www.vale.com/indonesia/](http://www.vale.com/indonesia/)). The macroeconomic variable data were collected from the website of BPS - Statistics Indonesia ([www.bps.go.id](http://www.bps.go.id)) and the world nickel price was collected from London Metal Exchange – LME ([www.lme.com](http://www.lme.com)).

### 3.2 Research Population and Samples

The population of this study is the company listed on the Indonesia Stock Exchange from mining (IDXBASIC) sector as the Nickel producer. This study focusses on integrated nickel producing company that conducting mining activities and also processing the nickel ore into nickel product. Based on this requirement, the study selected 2 two mining companies which are as: PT Aneka Tambang Tbk. (ANTM) and PT Vale Indonesia Tbk. (INCO).

### 3.3 Econometric Model and Variables

The econometric panel data model employed in the current study to determine any relation between the depe Data Panel Regression is a combination of cross section data and time series, where the same unit cross section is measured at different times.

$$Y_{it} = \alpha + \beta_1 X_{1t} + \beta_2 X_{2t} + \beta_3 X_{3t} + \beta_4 X_{4it} + \beta_5 X_{5it} + \beta_6 X_{6it} + \beta_7 X_{7it} + \beta_8 X_{8it} + \beta_9 X_{9it} + \beta_{10} X_{10it} + \beta_{11} X_{1t} D_t + \beta_{12} X_{2t} D_t + \beta_{13} X_{3t} D_t + \varepsilon_{it}$$

where:

Y<sub>it</sub> = Stock Returns of the company i at period t

X1t = GDP growth rate at the period of t

X2t = Changes in the currency exchange rate of IDR vs USD at the period of t

X3t = The price change of Nickel from LME at the period of t

X4t = The Market return of composite IDX at the period of t

X5t = The price change of Gold Future price from CME at the period of t

X6it, Dt= Dummy variable Ore Ban export factor at period t

Dependent Variable

The dependent variable used in this study is the stock returns, calculated quarterly:

$$SR(Stock\ Return)_{it} = \frac{SPrice_{it} - CPrice_{it-1}}{CPrice_{it-1}}$$

Independent Variable

The independent variables in this study are:

Gross Domestic Product (GDP) Growth Rate

$$GDP\ Growth_t = \frac{GDP_t - GDP_{t-1}}{GDP_{t-1}} \times 100\%$$

Market Return (Composite Index)

$$MR_t = \frac{IHSG_t - IHSG_{t-1}}{IHSG_{t-1}}$$

Exchange

Rate

$$\Delta ER_t = \frac{(ER_t - ER_{t-1})}{ER_{t-1}}$$

Nickel Price Change

$$NICLR_t = \frac{NICL_t - NICL_{t-1}}{NICL_{t-1}}$$

Gold Price Change

$$CFDC\ (CME\ Gold\ Future)_t = \frac{CFD_t - CFD_{t-1}}{CFD_{t-1}}$$

Independent as well as Moderating Variable

The Ore Export Ban (Dt) in this study is treated as independent as well as moderating variable.

The values used to measure the Ore Export Ban variables are:

0, t = before Q1 2014 and Q1 2017 – Q3 2019

Dt {

1, t = Q1 2014 – Q4 2016 and Q4 2019 – Q4 2021

## 8. RESULT AND DISCUSSION

**Table 4.2:** Descriptive Statistical Results

	STOCKR	GDP	EXR	IHSGR	NICLR	GOLDR	OEB
Mean	2.37	1.16	1.18	1.74	0.28	1.38	0.45
Median	-0.69	0.80	0.99	2.56	-0.07	2.49	0.00
Maximum	147.84	5.05	17.74	14.31	25.84	23.26	1.00
Minimum	-37.89	4.19	-12.62	20.60	-20.76	-23.26	0.00
Std. Dev.	23.95	2.56	5.13	6.81	11.98	7.21	0.50
Skewness	2.63	0.20	0.91	0.62	0.18	-0.15	0.18
Kurtosis	16.85	1.59	6.35	4.08	2.14	1.38	1.03
Observation	88	88	88	88	88	88	88
Dependent Variable							
STOCKR	Stock Returns						
Independent Variables							
GDP	Gross Domestic Product (GDP) Growth						
EXR	Return in Currency Exchange Rate of IDR versus USD						
IHSGR	Market Return or IHSG'S Return						
NICLR	Return in Nickel or Nickel Prices changes						
GOLDR	Gold's Return						
Independent & Moderating Variable							
OEB	Ore Export Ban						

Source: Processed data, Author, 2022

#### 4.1 Dependent Variable Test

##### 4.1.1 Normality Test

Decision-making considerations in the normality test are based on the probability figures from the Jarque-Bera test with the following conditions:

- (i) If the probability value  $p \geq 0,05$ , then the assumption of normality is fulfilled.
- (ii) If probability  $p < 0,05$ , then the assumption of normality is not fulfilled.

Based on Figure 4.1, the probability value of the Jarque-Bera statistic for ANTM and INCO is 805.26. The probability value  $p$  is 0.000, lower than the significance level 0,005, suggesting that the stock return of ANTM and INCO do not normally distributed. Therefore, the next hypothesis test in this study will use Wilcoxon sign rank test analysis.

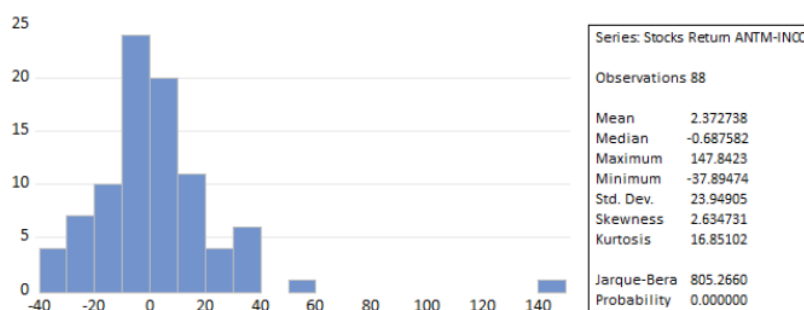

**Figure 4.1** Jarque-Bera statistic of ANT-M and INCO Return

#### 4.1.2 Wilcoxon Mann-Whitney Test

We applied the non-parametric test, namely Wilcoxon/Mann-Whitney test, to investigate whether the stock returns of ANT-M and INCO are drawn from the same or identical distributions or not. The results are as follows:

**Table 4.2:** Wilcoxon Mann-Whitney Test

Method	df	Value	Probability
Wilcoxon/Mann-Whitney		0.808	
		672	0.4187
Wilcoxon/Mann-Whitney (tie-adj.)		0.808	
		686	0.4187
Med. Chi-square	1	0.733	
		333	0.3918
Adj. Med. Chi-square	1	0.412	
		500	0.5207
Kruskal-Wallis	1	0.660	
		744	0.4163
Kruskal-Wallis (tie-adj.)	1	0.660	
		768	0.4163
van der Waerden	1	0.836	
		645	0.3604

**Source:**

Processed

data,

Author, 2022

#### 4.2 Panel Data Regression Analysis

The result from Chow test suggested that Common Effect Model (CEM) to be used in this calculation, which can be seen from Table 4.3 below:

**Table 4.3:** Chow Test

Effects Test	Statistic	d.f.	Prob.
Cross-section F	0.135178	(1,77)	0.7141
Cross-section Chi-square	0.154354	1	0.6944

Ho: Models follow common effect models (CEM)

H1: Model follows fixed effect model (FEM)

Alpha: 0.05

Provision: Reject Ho if both the F test values < 0.05.

**Source:** Processed data, Author, 2022

Given that the sample companies only 2 (two), the panel data model selection cannot be made using the Lagrange Multiplier Test. Therefore, in this study we use Common Effect Model.

#### 4.2.1 Normality Test

To investigate the normality testing of data, we apply a test with Jarque-Bera (J-B) through Eviews 11. The result is that the probability value(p-value) is greater than the significance level of 5%, concluded that data is normally distributed. We, therefore, removed 4 outliers' (21Q3 ANTM, 14Q1 INCO, 13Q3 INCO, 18Q2 INCO). The result of normality test after outlier removal can be seen in Figure 4.2 below:

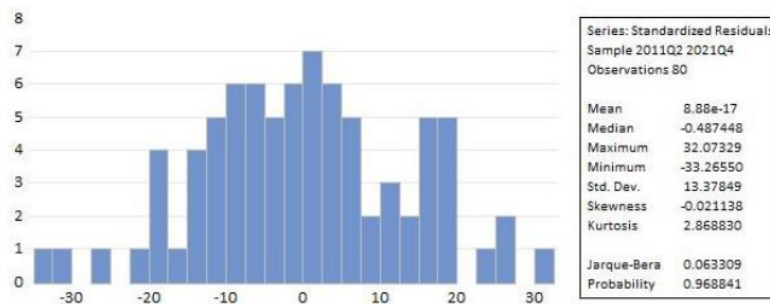

**Figure 4.2** Jarque-Bera Normality test after outlier removal

From the histogram above, the JB value is 0.063, while the Probability value of 0.969 is greater than the significant level of 0.1. Therefore, it can be concluded that the data now has a normal distribution.

#### 4.2.2 Multicollinearity Test

From table Multicollinearity test result, all VIF value are below 10, we concluded that there is no multicollinearity of the independent variable used in the model.

**Table 4.5:** Multicollinearity Test

Variable	VIF
GDP	1.120931
EXR	1.210038
NICLR	1.390118
IHSGR	1.184090
GOLD	1.344731
OEB	1.114973

**Source:** Processed data, Author, 2022

#### 4.2.3 Significant Test

We have applied 3 tests in the significant test, there are the partial regression coefficient test (t-test), the simultaneous significance test (F-test), and the determination coefficient test (R<sup>2</sup>-Test). The results of each significance test with moderating factor and without moderating factor can be seen in Table 4.6 below:

**Table 4.6:** Model Estimation Result with Moderating Factor

Variable	Prediction	Coefficient	t-Statistic	P-Value (1-tailed)
GDP	+	1.820	1.729	0.044**
EXR	+/-	-1.064	-0.986	0.163
NICLR	+	0.063	0.253	0.400
IHSGR	+	0.692	1.766	0.040**
GOLDR	+	0.747	1.688	0.047**
OEB	+	4.927	1.217	0.113
GDPXEOB	+	-2.041	-1.359	0.089*
EXRXOEB	+/-	0.317	0.272	0.393
NICLRXOEB	+	0.091	0.2894	0.386
IHSGXOEB	+	0.199	0.362	0.359
GOLDRXOEB	+	0.123	0.197	0.422
Normality Test		0.968		
Durbin Watson Stat		2.37		
Adjusted R-squared (%)		20.14		
F-statistic		2.81		
Prob (F-statistic)		0.004		
*** Significant level 1%; ** Significant level 5%; * Significant level 10%				



**Source:** Processed data, Author, 2022

### 4.3 Result Analysis and Discussions

This study, based on the Wilcoxon test, rejected the first hypothesis (H1) that there is a difference in stock performance between the two studied companies. This result is not in line with previous research conducted by Kavussanos & Marcoulis (2005) and Akbaba (2012) which showed differences in stock performance between industrial sectors. Therefore, investors who bought shares ANTM and INCO during the period 2011 - 2021 have experienced no differences in stock return. More research is needed to explain this phenomenon, especially given that the two companies have difference revenue profile. ANTM's revenue is still dominated from its gold business, while INCO revenue is derived totally from nickel business.

The ore export ban policy, which is treated as independent variable in this study, did not have a significant effect toward the stock return. Therefore, we rejected the second hypothesis (H2).

- This result is in contrary with study Purnasari et al, (2015) which stated that there is significance impact of Ore Export Ban in form of abnormal return differences, although the impact is negative, when Indonesia ore export ban officially enforced. This result is also not in line with study from Situmorang (2021), Pandyaswargo et al. (2021) and Noor and Ibadi (2019).
- This result, however, is somewhat in line with study from Desai, 2014, stating that the impact is minimal due to limited contribution of non-fuel mineral to overall economy.

One possible reason is that the ore export ban policy is considered to be not consistently implemented. After it was initially enacted in 2014, the policy was temporarily suspended in 2017, before being sanctioned again in 2020. The policy is also relatively short period in existence and has not shown significant impact yet. Last but not least, the non-impact could be due to COVID-19 pandemic which affect the overall economic condition and many companies in the last two years.

The results of the partial testing (test-t) using common effect model equation, only 3 variables hav positive and significant effect to the share return of Nickel Mining Sector, which are GDP growth, Market return and Gold price. Based on this result we accept the third (H3), fourth (H4) and seventh hypothesis (H7), that GDP growth, Market return, and Gold price affect the stock return. This result means that when the GDP growth, Market return, and Gold price increase the company's shares will also increase.

- The positive relationship of GDP growth to stock return is line with Setiawan (2020) and Linck (2014) that shows GDP positively affect stock market. Notwithstanding, for specific sectors, study from Thamrin & Sembel (2020) GDP growth has no significant affect to the stock returns on consumer goods companies and even more interesting result from study from Amrillah (2016), has shown that GDP has negative effect to stock return in banking sector at IDX during 2008-2014.



- The positive relationship of market return to stock return is in line with study from Ratnaningrum et al. (2022), Satyatama (2017) and Thamrin, (2019), theoretically, a high market return will affect a high stock return because a high market return will increase investor interest in buying a company's stock in the stock market.
- The positive relationship of Gold price change to stock return is consistent with study from Rustyaningsih (2018) and Ahmad (2021). Gold price is also a factor that influence the mining sector price performance according to study by Satyatama and Sumantyo (2017) and Tjandrasa and Sutjiati in (2016).

In this study, the Ore Export Ban was also used as a moderating variable. This study found that Ore Export Ban moderate the effect of GDP growth to stock price; nevertheless, the Ore Export Ban did not moderate the effect of other independent variable. Therefore, we accept hypothesis three A (3A), but we reject hypothesis four A (4A) and seven A (7A).

## CONCLUSION

Based on the test Wilcoxon Sign Rank test shows that there is a difference in stock returns between companies in the nickel mining sectors, represented by PT Aneka Tambang Tbk and PT Vale Indonesia Tbk.

The ore export ban policy did not have a significant effect toward the stock return. One possible reason is because Nickel contribution to the whole country is still relatively small, so investors tend to focus more on macroeconomic factors. Other possible reason is because that the policy is considered to be not consistent in the implementation. This policy was initially implemented in 2014, was temporarily suspended in 2017, and was enacted again in 2020. We also suspect that the COVID-19 pandemic which happened in the last two years of the study period affected the study.

Based on the results of regression, can be known that the macro variables among other the GDP growth, Market return and Gold price affect the stock returns of Nickel Mining companies listed on the Indonesia Stock Exchange from 2014 December 2021. The other macroeconomics variables: Exchange Rate and Nickel Price do not affect the stock returns of listed Nickel Mining companies.

Based on the results of regression panel data can be known that Ore Export Ban only moderates the effect of GDP growth against the stock returns. The Ore Export Ban does not moderate the effect of other external factors or the macro variables and also.

### Limitation of the Study

There are several limitations in this study that could be improved in future, which are :

6. This study only apply to companies in the nickel mining sector, therefore cannot be generalized for the overall mining sectors, which also affected by the ore export ban generated from the Law No. 4/2009.

7. The research does not study the specific effect of Ore Export Ban policy to the financial performance of the mining companies.
8. The research involves two (2) years period of COVID-19 pandemic which has affected many factors of the macroeconomics and many industry sectors.

#### Theoretical Implication

This study concluded that the ore export ban policy is not affecting the stock return; this is expected could enrich the existing literature about the effect of ore export ban policy in the nickel mining sector. The results also showed that fundamental variables affect stock prices in the nickel mining sector, following the Efficient Market Hypothesis.

#### Practical Implication

Investors who want to invest in the stock market are encouraged to analyze and closely monitor the GDP Growth, Market return and Gold return because the increase or decrease in GDP growth, market return and Gold return can signify investors are buying or not buying company shares because they have a positive effect on the return of shares of Nickel Mining Companies.

#### Managerial Implication

Management who run the nickel mining company, will need to focus more on the macro variables namely: GDP growth, Market return and Gold return in accessing the performance of their shares and to create mitigation plan, if necessary, toward any adverse movement of these variables.

#### Recommendations for Further Research

There are several suggestions for researchers who want to continue and develop this study, namely:

1. To analyze a more extended observation period or use different observation periods to obtain more accurate or possibly different research results. The extension of the study period may also be useful to answer and/or dilute the Covid-19 pandemic effect to this study.
2. To analyze the broader mining sectors to include other minerals to see the impact of Ore export ban policy on the company's stock return.
3. Further research is also encouraged to include internal factors as independent variable which potentially could improve the predictive power of the model.

#### REFERENCES

- Ahmad, F. (2021). "Analisa Pengaruh Makroekonomi, Komoditas Dunia, dan Indeks Dunia Terhadap Indeks Hargakozhana Saham Gabungan (IHSG) pada Periode 2014-2019", *Jurnal Ilmu Manajemen*, Fakultas Ekonomi Universitas Negeri Surabaya, Vol. 9 No. 1.
- Akbaba, A. (2012). "Business performance of small tourism enterprises: a comparison among three sub-sectors of the industry", *Anatolia*, 23(2), pp 177-195.
- Amrillah, M. F. (2016). "Pengaruh Nilai Tukar Rupiah (Kurs), Inflasi dan Pertumbuhan Ekonomi Terhadap Return Saham pada Perusahaan Perbankan yang Terdaftar di Bursa Efek Indonesia (BEI) Periode 2008-2014", *Jurnal Valuta*, Vol. 2 No. 2.



**5<sup>th</sup> International CEO Communication, Economics, Organization & Social Sciences Congress**

- Antono, Z.M., Jaharadak A.A. and Khatibi A.A. (2019). "Analysis of Factors Affecting Stock Prices in Mining Sector: Evidence from Indonesia Stock Exchange", **Selangor: Management Science Letters**, 9, pp 1701-1710.
- Arif, I. (2018). **Nikel Indonesia**, PT **Gramedia Pustaka Utama**.
- Azevedo, M. Goffaux, N. and Hoffman, K. (2020). "How Clean Can The Nickel Industry Become?", **McKinsey & Company**, September 2020.
- Basuki, A. T., & Yuliadi, I. (2015). **Ekonometrika Teori & Aplikasi**. Yogyakarta: Mitra Pustaka Nurani.
- Bertuah, E. and Sakti, I. (2019). "The Financial Performance and Macroeconomic Factors in Forming Stock Return", **Jurnal Riset Manajemen dan Bisnis (JRMB)**, Fakultas Ekonomi UNIAT, Vol.4 No. S1, pp 511-522.
- Desai, P. (2014). "Limited Impact of the Ban on Raw Mineral Export", **ICRA, Indonesia Comment**.
- Dutta, A. "Impacts of Oil Volatility Shocks on Metal Markets: A Research Note", **Department of Accounting and Finance**, University Vasaa. <https://dx.doi.org/10.1016/j.resourpol.2017.09.003>.
- Egbunike C.F. and Okerekeoti C.U. (2018). "Macroeconomic Factors, Firm Characteristics and Financial Performance: a Study of Selected Quoted Manufacturing Firms in Nigeria", **Asian Journal of Accounting Research**, Vol.3, No.2.
- Endri, E. (2020). "Financial Performance Evaluation: Evidence of Metal and Mineral Mining Companies in Indonesia", **SSRN Electronic Journal**, Universitas Mercu Buana.
- Fadah, I., Kristianto, D. and Puspitasari, N. (2017). "Harga Minyak Bumi dan Emas Dunia Sebagai Penentu Pergerakan Indeks Sektoral di BEI Periode 2011 – 2015", **Ekuitas: Jurnal Ekonomi dan Keuangan**, DOI: 10.24034/j25485024.y2017.
- Fitria, L. N., Sumiati and Aisjah, S. (2021). "Effects of Financial Performance and Investment Risk as Mediation Variables on Stock Return (Study on Food and Beverage Companies in The List of Sharia Securities)", **South East Asia Journal of Contemporary Business, Economics and Law** Vol. 24 Issue.4.
- Ghozali, I. (2013). "Aplikasi Analisis Multivariate dengan Program IBM SPSS 21 Update PLS Regresi". **Badan Penerbit Universitas Diponegoro**.
- Gujarati, D. (2003). **Basic Econometrics**, Four Edition. New York: **Mc Graw Hill**.
- Gitman, L. J., & Zutter, C. J. (2012). **Principles of Managerial Finance** (9th Ed.). Boston: **Pearson Education**.
- Gunarto, A. G. and Sembel, R. (2019). "The Effect of Macroeconomics on Stock Performance of LQ45 Companies at IDX", **International Journal of Business, Economics and Law**, Vol.19, Issue 1.
- Hair Jr, J. F., Black, W. C., Babin, B. J., & Anderson, R. E. (2010). **Multivariate Data Analysis**. New Jersey: **Prentice Hall**.
- Hasan, Iqbal, M. (2008). **Pokok-Pokok Materi Statistika 1 (Statistik Deskriptif)**. Jakarta: **Bumi Aksara**.
- Huber, I. (2021). "Indonesia's Nickel Industrial Strategy". **Energy Rewired, Center for Strategic and International Studies (CSIS)**, December 8.
- Jefferis, K. (2014). "Macroeconomic Management in a Mineral-Rich Economy". **IGC: International Growth Centre**, policy note 14/0105.
- Hasan, M. and Hendrawan, R. (2019). "Metal and Mineral Mining Firm's Equity Valuation in Indonesia Stock Exchange". Conference Paper **Telkom University**. DOI:10.5220/0008435106620673.
- Kalam, K. (2020). "The Effects of Macroeconomic Variable on Stock Market Returns: Evidence from Malaysia's Stock Market Return Performance". **Journal of World Business**, 55 (2020) 101076.
- Koszhan, R. (2010). **Financial Econometrics - with Eviews**. Rohman Koszan & Ventus Publishing ApS.
- Kothari, C. R. (2004). **Research Methodology: Methods & Techniques** (2nd edition). New Delhi: **New Age International (P) Ltd.**
- Krugman, P., dan Obstfeld, P. (2003). **International Economics, Theory and Policy**, Sixth Edition, **Boston: Pearson**.
- Hamma, W, Jarboui, A. and Ghorbel A. (2014). "Effect of Oil Price Volatility on Tunisian Stock Market at Sector-level and Effectiveness of Hedging Strategy", **Procedia Economics and Finance**, 13, pp 109-127.
- Iqbal, M. (2015). "Pengolahan Data dengan Regresi Linier Berganda (dengan Eviews ver. 8)". Retrieved on September 2, 2021. <http://dosen.perbanas.id/wpcontent/uploads/2015/08/Regresi-Linier-Berganda-Eviews.pdf>

- Lim, B., Kim, H.S. and Park, J. (2021). "Implicit Interpretation of Indonesian Export Bans on LME Nickel Prices: Evidence from the Announcement Effect". **Risks** 9: 93. <https://doi.org/10.3390/risks9050093>.
- Malau, M. & Murwaningsari, E. (2018). "The Effect of Market Pricing Accrual, Foreign Ownership, Financial Distress, and Leverage on the Integrity of Financial Statements". **Economic Annals**, 63(217), 129-139.
- McGillis, J. and Kim, A.B. (2022). "Indonesia's Nickel Export Ban: Bad for Itself and Global Economy", **Commentary International Economics**.
- Noor, R.I.R. and Ibadi M.R. (2021). "Dampak Percepatan larangan Ekspor Nikel Terhadap Penerimaan PNBPN dan Perekonomian Nasional". **Jurnal Anggaran dan Keuangan Negara Indonesia (AKURASI)**, Vol.3, No.1.
- Olafsdottir, A.H. and Sverdrup H.U. (2021). "Modelling Global Nickel Mining, Supply, Recycling Stocks-in-Use and Price Under Different Resources and Demand Assumptions for 1850-2200", **Mining, Metallurgy & Exploration**, <https://doi.org/10.1007/s42461-02-00370-y>.
- Rahadia, R.I. and Ramdhan M.I. (2021). "Impact of Accelerating the Export of Nickel Prohibition on Non-Tax Revenue and National Economy", **Jurnal Anggaran dan Keuangan Negara Indonesia**, Vol. 3 No. 1.
- Pandyaswargo, A.H.; Wibowo, A.D.; Maghfiroh, M.F.N.; Rezkita, A.; Onoda, H. (2021). "The Emerging Electric Vehicle and Battery Industry in Indonesia: Actions around the Nickel Ore Export Ban and a SWOT Analysis", **Batteries** 2021, 7, 80. <https://doi.org/10.3390/batteries7040080>.
- Prasetyo, E. (2015). "Questioning Indonesia's Ban on Export of Ore Policy Under International Investment and Trade Law", Yogyakarta: **Juris Gentium Law Review**, Jurnal UGM, 3(1), pp 54-62.
- Putra, A.R. and Robiyanto, R. (2019). "The Effect of Commodity Price Changes and USD/IDR Exchange Rate on Indonesia Mining Companies' Stock Return", **Jurnal Keuangan dan Perbankan**, University of Merdeka Malang.
- Purnasari, L.H., Siregar H. and Maulana T.N.A. (2015). "Impacts of Indonesia Raw Minerals Export Ban on Abnormal Return and Trading Volume: An Event Study on Stocks of Metals and Minerals Mining Subsector in IDX", **Asian Journal of Business and Management**, Vol. 03, Issue 06.
- Rahadi D.R. and Farid M. (2021). Monograf - Analisis Variabel Moderating. CV. Lentera Ilmu Mandiri.**
- Ramadhan, A.R., Sudarto S. and Yunanto, A. (2021). "The Effects of Changes in Gold and Nickel Prices on Stock Return of Mining Sector Company", **International Sustainable Competitiveness Advantage**.
- Ratnaningrum, Hutapea G.T. and Malau M. (2022). "The effects of Interest Rate, Inflation, Exchange Rate, Gross Domestic Product, Dow Jones Index and Covid-19 on Composite Stock Price Index in Indonesia Stock Exchange Period of 2015-2020", **Fundamental management journal**, Vol. 7, No.1.
- Reilly F.K. (1994). Investment Analysis and Portfolio Management, 4<sup>th</sup> edition. The Dryden Press.**
- Risman, A., Salim, U., Sumiati, S., & Indrawati, N. K. (2017). "Commodity Prices, Exchange Rates and Investment on Firm's Value Mediated by Business Risk: a Case From Indonesian Stock Exchange", **European Research Studies Journal**, Volume XX, Issue 3A.
- Ross, S. A., (1976). "The arbitrage theory of Capital Asset Pricing", **Journal of Economic Theory**, volume 13, pages 341-360.
- Rochim, and Ghoniyah, N. (2017). "Analysis on The Effect of Current Ratio, Cashflow from Operation to Debt, Firm Size and Return on Equity on Stock Return". **International Journal of Islamic Business Ethics (IJIBE)**, Vol. 2 No. 3.
- Saleh, T. (2019). "Ekspor Nikel Disetop, Saham INCO & ANTM Diborong Asing!", [online], retrieved from: <https://www.cnbcindonesia.com/market/20190902122218-17-96475/ekspor-nikel-disetop-saham-inco-antm-diborong-asing>.
- Salim, F. S., & Simatupang, A. (2016). "Kinerja Keuangan dan Kondisi Ekonomi Makro Terhadap Pengembalian Saham Perusahaan Property dan Real Estate yang Terdaftar di Bursa Efek Indonesia Periode Tahun 2011-2014", **Jurnal Administrasi Kantor**, 4(1), pp 47-67.
- Sapoor, J. (2020). "COVID-19 Turns Indonesian Ore Export Ban Into Curse For Nickel Market", [online], retrieved from: <https://www.spglobal.com/marketintelligence/en/news-insights/research>.
- Satyatama, Hastra Reza and Riwi Sumantyo. (2017). "Performance Analysis of Indonesia's Mining Sector Price Index", **Jurnal Ilmu Ekonomi**, Vol. 6 (2), 357 – 370. DOI: 10.15408/sjie.v6i2.5395.
- Satrianto, A. (2020). Moderated Regression Analysis (MRA). Padang: Pelatihan Pengolahan Data.**



- Sailendra and Suratno. (2014). "Faktor – Faktor Fundamental, Kondisi Makro Ekonomi dan Return Saham Perusahaan Pertambangan di Bursa Efek Indonesia", **Jurnal Riset Akuntansi dan Perpajakan JRAP** Vol. 1, No. 1, Juni 2014, pp 1 – 14.
- Setiawan, S. A. (2020). "Does Macroeconomics Condition matter for Stock Market? Evidence of Indonesia stock Market Performance for 21 Years", **The Indonesian Journal of Development Planning**, Vol. 4, No.1.
- Sharpe, W. F. (1964). "Capital Asset Prices: A Theory of Market Equilibrium under Condition of Risk" **Journal of Finance**, Vol 19, No 3.
- Situmorang, H. (2021). "The Effect of The Ban on Nickel Exports on the Economic Profitability of PT Vale Indonesia, Tbk from 2015 – December 2020". **Fundamental Management Journal**, Vol.6 No.1.
- Situmorang G.M., Siagian J. and Malau, M. (2021). "The effect of debt to equity ratio and good corporate governance against firm value (study on mining sector companies listed on the Indonesia Stock Exchange (BEI) on period of 2014-2018", **Fundamental Management Journal**, Vol. 6 (1), pp 132-152.
- Suherman, I. and Saleh R. (2018). "Supply Chain Analysis for Indonesia Nickel", **Indonesian Mining Journal**, Vol. 21 No.1.
- Sukla, S. (2015). "Normality Test", **Indian Institute of Teacher Education Gandhinagar**.
- Sutrisno, B. (2017). "Macroeconomic Variables and Sectoral Indices: Case in The Indonesian Stock Exchange. Etikonomi", **Jurnal Ekonomi**, Vol.16, No.1. <https://doi.org/10.15408/etk.v16i1.4323>
- Tang, P. (2017). "The Relationship Between Gold Price, UERO, US Dollar, Oil Price and Stock Market: Case the European Union". **Centria University of Applied Sciences**.
- Terauds, K. (2017). "Using Trade Policy to Drive Value Addition: Lesson from Indonesia's Ban on Nickel Exports". **United Nations Conference on Trade and Development**, UNCTAD.
- Thamrin, J. and Sembel, R. (2020). "The Effect of Company's Fundamental, Market Return and Macroeconomic to Stock Return: A Case Study of Consumer Goods Companies Listed in BEI Period 2009-2018". **International Journal of Business Studies**, Vol. 4 No. 3.
- The Jakarta Post, dfr. (2022). "Government nickel ore export ban to hit newly listed company", [online], retrieved from: <https://www.thejakartapost.com/news>.
- Wijaya, W.K., Sembel, R. and Dwitanto, A.R. (2020). "Analyzing the Effect of Fundamental Factors on Stock Returns: Evidence From Consumer Goods Company Listed on Indonesia Stock Exchange from 2014-2018", **South East Asia Journal of Contemporary Business**, Economics and Law, Vol. 22.
- Xu, H., Hwan Lee, S., & Ho Eom, T. (2007). "Introduction to Panel Data Analysis", April 2020. <https://doi.org/10.1201/9781420013276.ch32>
- Zulfikar, Rizka. (2018). "Estimation Model And Selection Method Of Panel Data Regression: An Overview Of Common Effect, Fixed Effect, And Random Effect Model". Banjarmasin: **Universitas Islam Kalimantan MAB**.
- Zulverdi, D. (2014). "Bank Indonesia: Export Ban Causes Slowing Economy Eastern Regions", [online], retrieved from: <https://www.indonesia-investments.com>.



**COMMUNICATION  
ECONOMICS  
ORGANIZATION**

**9-11 December 2022 - Indonesia**

**5<sup>th</sup>**

# INTERNATIONAL CEO CONGRESS PROGRAM

[www.ceocongress.org](http://www.ceocongress.org)





5<sup>th</sup> International CEO Communication, Economics, Organization & Social Sciences Congress

Opening Time 09:00 (GMT +3)



**International CEO**

(Communication, Economics, Organization)

**Social Sciences Congress**

9-11 Dec 2022 Indonesia

[www.ceocongress.org](http://www.ceocongress.org)

## **INTERNATIONAL CEO CONGRESS PROGRAM**

2022 Int. CEO Congress takes place with the participation and contributions of **429 academics from 34 countries**: Azerbaijan, Belarus, Bosnia and Herzegovina, Cuba, Indonesia, Ethiopia, Philippines, Ghana, South Korea, Georgia, India, Iraq, Italy, United Kingdom, Japan, Cameroon, Canada, Kyrgyzstan, Kosovo, North Cyprus, Malaysia, Uzbekistan, Pakistan, Philippines, Poland, Portugal, Romania, South Africa, Tanzania, Thailand, Turkiye, New Zealand, Zambia.

Presentations will be in **Turkish & English**.

CEO Congress Zoom Meeting Channel 1:

<https://us02web.zoom.us/j/5995309057?pwd=aS84T3EzSU5oaTJNTWxqV2J0TEhwZz09>

CEO Congress Zoom Meeting Channel 2:

<https://seu.zoom.us/j/5305888600>

Use Turkish time to see your presentation time please. **(GMT +3)**

The International CEO congress will start with the National Anthem of the Republic of Türkiye.

<https://youtu.be/hW0muL11g8w>

The International CEO congress will start with the National Anthem of the Republic of Indonesia:

[https://drive.google.com/file/d/1SHN\\_UpPGfBMg0DI8847kQtAdhuNFfIY/view](https://drive.google.com/file/d/1SHN_UpPGfBMg0DI8847kQtAdhuNFfIY/view)

**Note:** CEO congress sessions are to be recorded in accordance to the General Data Protection Regulation (GDPR) and KİŞİSEL VERİLERİN KORUNMASI KANUNU (KVKK). By joining the congress sessions, you automatically consent to such recordings. If you do not consent to being recorded, discuss your concerns with the host or do not join the congress sessions. Congress proceedings book and congress full text book will be published in various places. The authors are responsible for the content of the papers.

# The Impact of Ore Export Ban and Macroeconomics Variables on Stock Returns of Nickel Mining Companies

## ORIGINALITY REPORT

17%

SIMILARITY INDEX

17%

INTERNET SOURCES

4%

PUBLICATIONS

4%

STUDENT PAPERS

## PRIMARY SOURCES

1	library.ipmi.ac.id Internet Source	3%
2	dergipark.org.tr Internet Source	3%
3	seajbel.com Internet Source	2%
4	avesis.kocaeli.edu.tr Internet Source	1%
5	www.um.edu.mt Internet Source	1%
6	Submitted to Mugla University Student Paper	1%
7	Faiçal Larachi, Alain Garnier. " Preface of the 66 Canadian Chemical Engineering Conference: "Sustainability and Prosperity" ", The Canadian Journal of Chemical Engineering, 2017 Publication	1%

8	<a href="http://congress.eab.org.tr">congress.eab.org.tr</a> Internet Source	1 %
9	<a href="http://ekonomskiinstitut.com">ekonomskiinstitut.com</a> Internet Source	1 %
10	<a href="http://erepo.unud.ac.id">erepo.unud.ac.id</a> Internet Source	1 %
11	<a href="http://media.neliti.com">media.neliti.com</a> Internet Source	1 %
12	<a href="http://congress2.ceocongress.org">congress2.ceocongress.org</a> Internet Source	1 %
13	<a href="http://congress3.ceocongress.org">congress3.ceocongress.org</a> Internet Source	1 %
14	<a href="http://docplayer.net">docplayer.net</a> Internet Source	1 %

Exclude quotes On

Exclude matches < 1%

Exclude bibliography On